TURKEY TAIL

1967

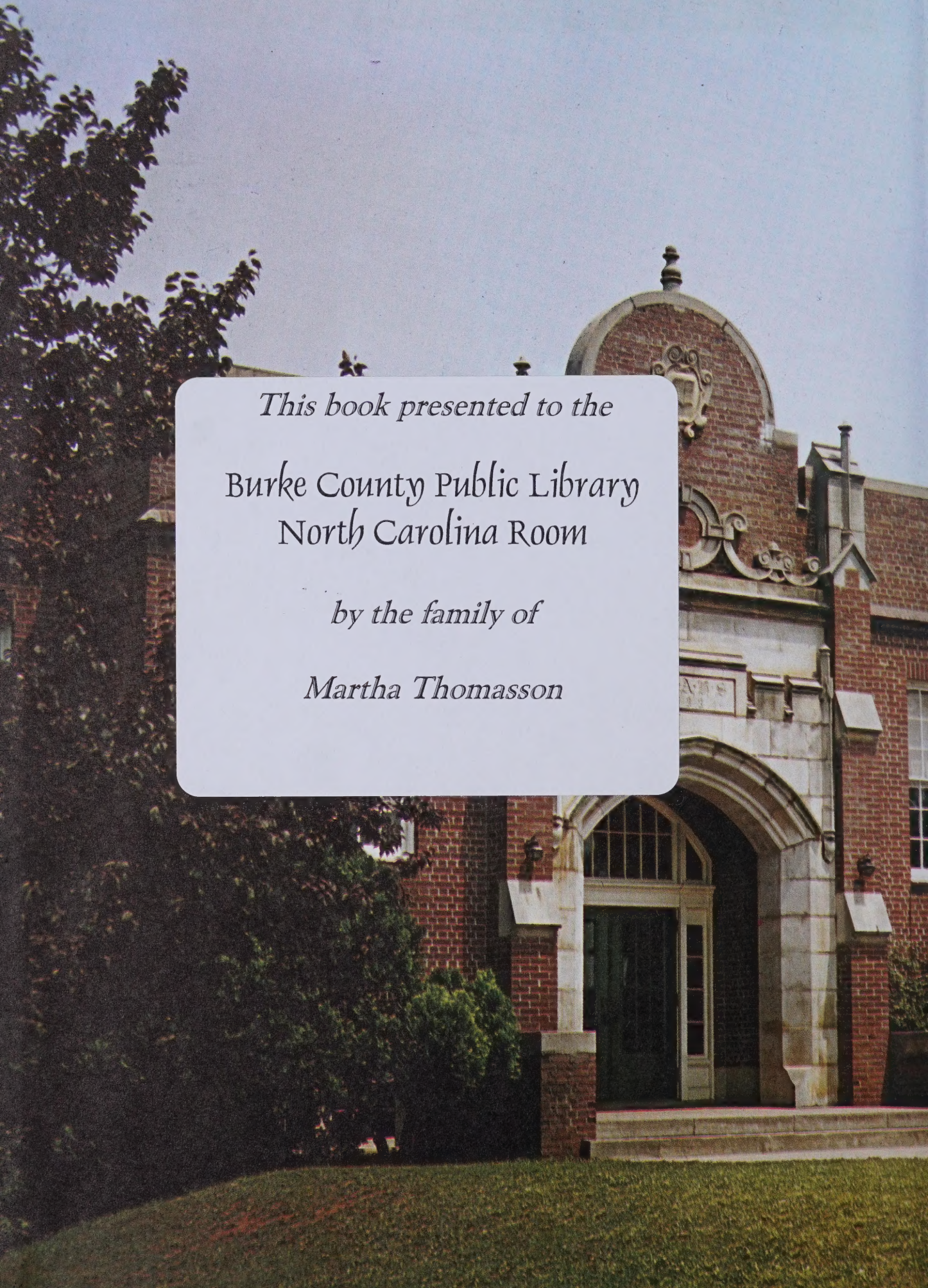

This book presented to the

Burke County Public Library
North Carolina Room

by the family of

Martha Thomasson

Martha E. Thomasson

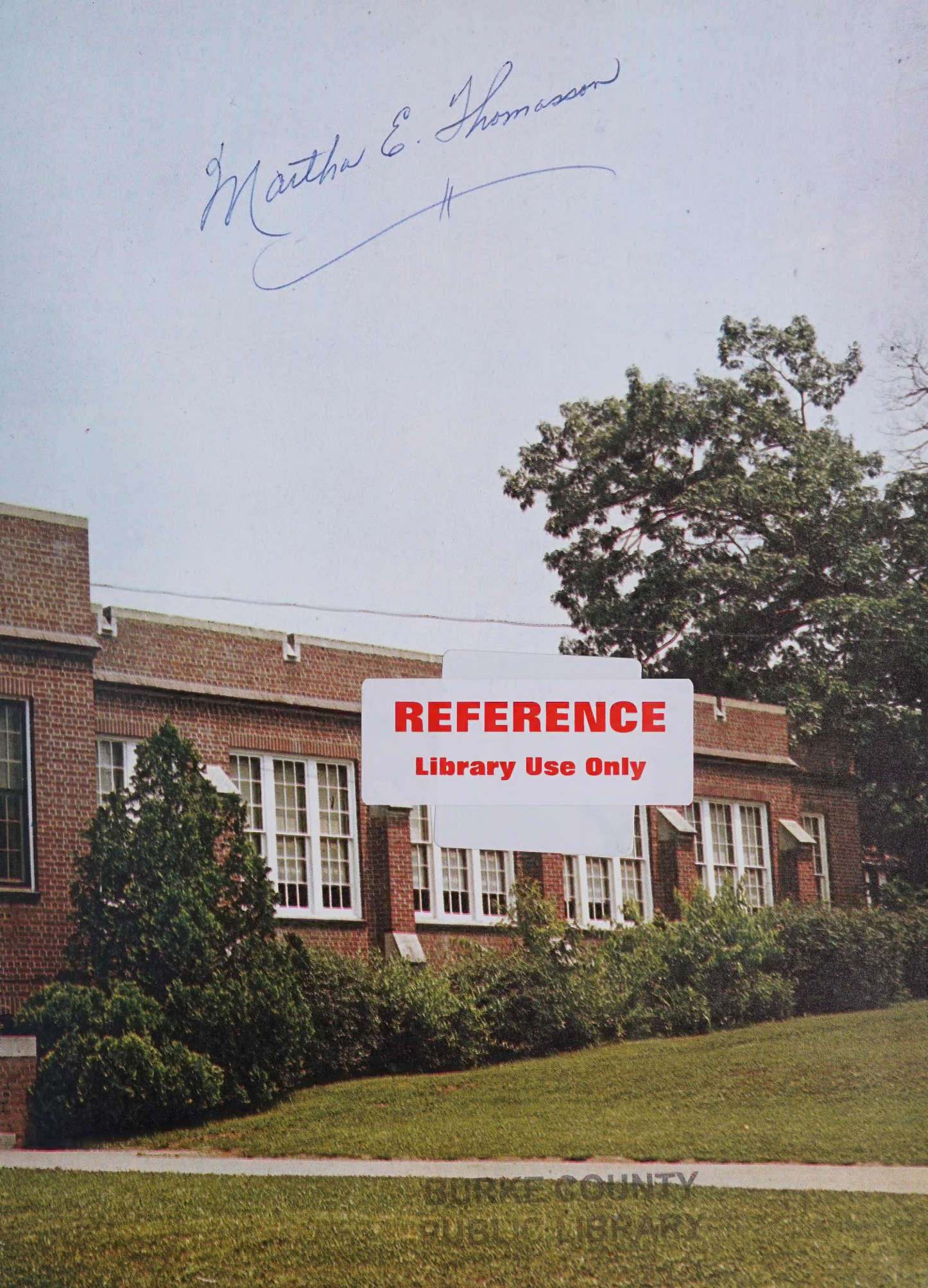

REFERENCE
Library Use Only

BURKE COUNTY
PUBLIC LIBRARY

Digitized by the Internet Archive
in 2023 with funding from
North Carolina Digital Heritage Center

https://archive.org/details/turkeytail196700glen

A Walk Down

Memory Lane

BURKE COUNTY
PUBLIC LIBRARY

The 1967

Annual Staff

of

GLEN ALPINE HIGH SCHOOL

Proudly Presents

A Walk

Down

Memory

Lane

Dedicated In

Deep Appreciation

Seldom do you come upon a person with such outstanding qualities as the ones this woman possesses. Being a speech perfectionist, she strives to make her students as nearly perfect as possible. A quality that makes all students admire her is the ability to understand young people and their problems. All students that are members of the F. T. A. really owe her a debt of gratitude. She has devoted many long hours of her time and talents to this organization. So now it is with great pride that the Annual Staff of 1967 dedicates this annual to . . .

Mrs. Eloise Enfield

Mr. J. B. Melton
1888-1966

It is not often in the course of human events that you come in contact with a man as outstanding as Mr. J. B. Melton. Because he was a member of the Glen Alpine School Board, he contributed much of his time to promote public education. For all his deeds of kindness, we, the students of Glen Alpine High School shall be forever grateful.

In Memoriam . . .

Mickie Earley
1948-1966

Not many people at Glen Alpine had the privilege of really knowing Mickie, but for those who did, they know it was a wonderful experience. She always had a kind word and a radiant smile for everyone. Each person who knew her loved her. We, the students of Glen Alpine High School, will always think of her with fondness and miss her greatly.

Activities

Glenda Fox, Editor

Miss Trudy Thompson,
Annual Advisor

The 1967

Assistant Editor,
Christine Brewer

Bracey Bobbitt and Bobby Hinceman,
Co-Business Managers

Brenda Whitener, Circulation Manager

Larry Hardin, Artist

Typists, Wilma Baker, Glenda Greer, Leon Milligan

Annual Staff

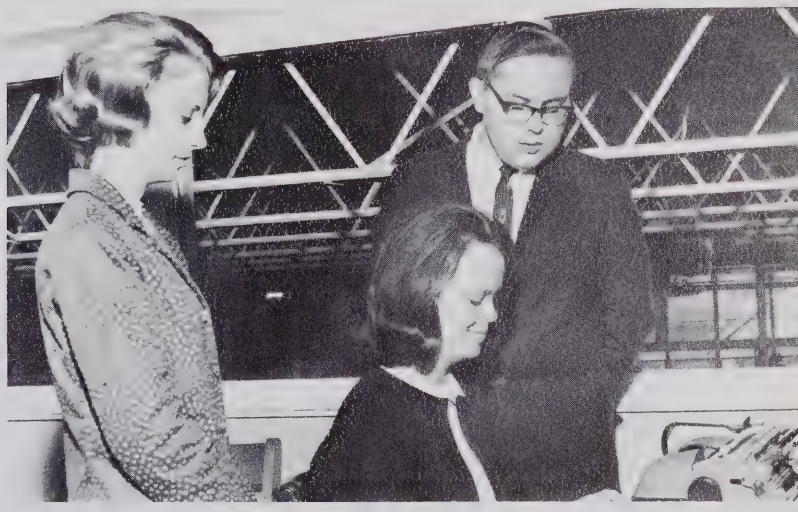

Sandra Henry, Circulation Manager
Jane Black, Business Manager

Sarah Rutherford, Belinda Wilson, Assistants

Editor-Jill Orders; Advisor-Mrs. Melton; Assist. Editor-Linda Flowers

Paper Staff

Linda Flowers, Jill Orders, Glenda Fox, Dana Michaels, Linda Lowdermilk, Donna Carpenter, Ann Vines, Glenda Greer, Wilma Baker

Glen Alpine Glee Club

Reporter-Edie McCurry, Student Director-Phyllis Hensley, Pres.-Libby Bridges, Vice Pres.-Jim Fowler, Sec.-Warren Scott, Treas.-Wayne Clontz

Miss Betty Brooks and Miss Martha Thomasson, Directors

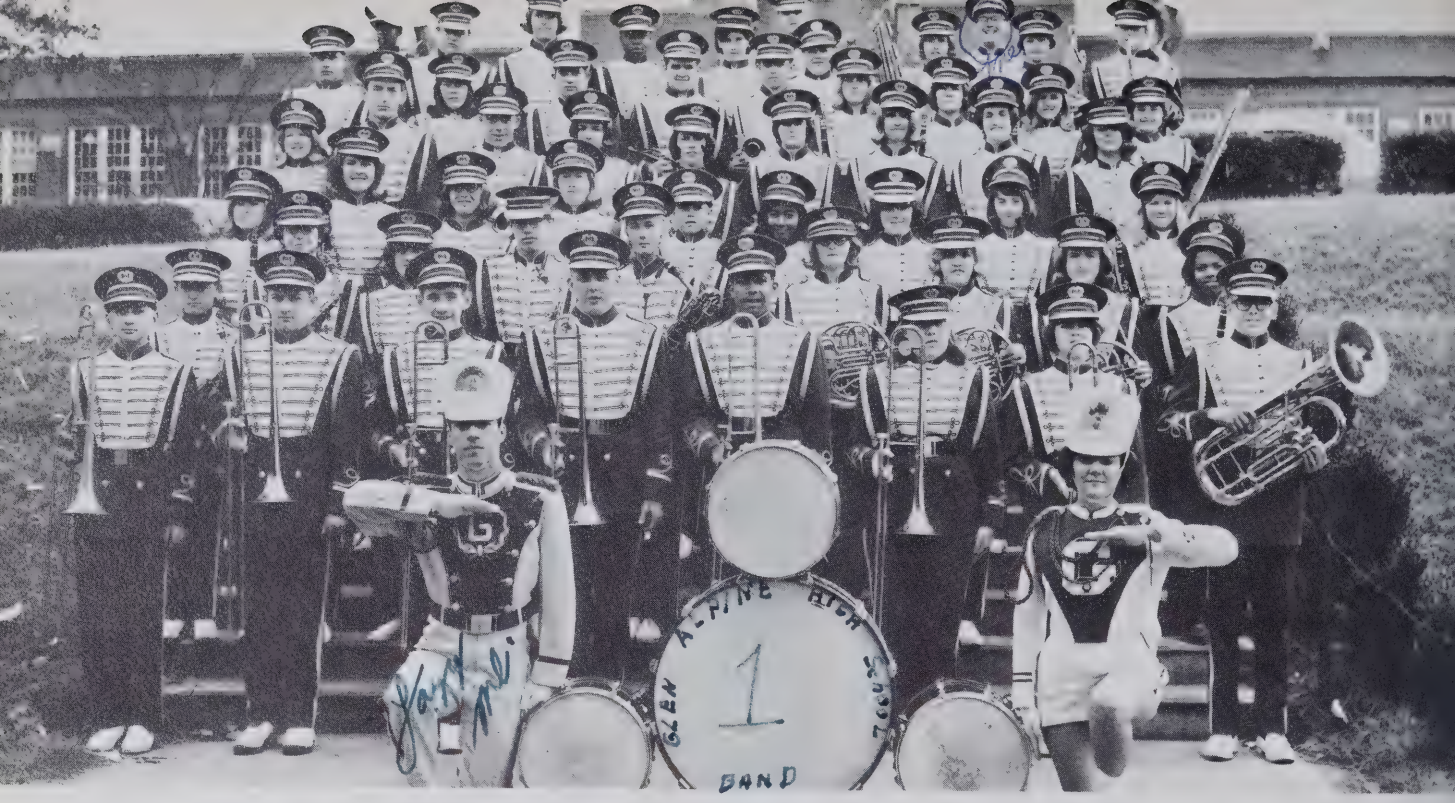

G.A. High School Band

Miss Martha Thomasson
Director

Miss Mildred Umburger
Assistant Director

MAJORETTES

Head Majorettes; Nedia Jones, Kathy Mull; Libby Shearin, Karen Maye, Angie Vance, Trula Lowdermilk

"Drum Major" . . . . . Stacy Scott
Drum Majorette . Brenda Whitener
President . . . . . Libby Bridges
Vice Pres. . . . . Kathy Mull
Secretary . . . . . Cheryl Pitts
Treasurer . . . . . Mike Moses
Student Director . Brenda Whitener

COLOR GUARDS

Carolyn Pritchard, Brenda Shelton, Sheila Shelton-Co-Captain; Phyllis Hensley, Beverly Branch-Co-Captain

Pres.-Jimmy Benfield, Vice Pres.-Gary Abernathy, Sec.-Treas.-Kathy Mull, Advisor-Mr. Hollar

Student Council

Janice Morrison, Sheila Shelton, Ann Queen, Kathy Mull, Gary Abernathy, Jimmy Benfield, Kathy Crooks, Peggy McFalls, Katrina Herman, Frances Whitener, Rama Orders, Mike Bennett, Paul Green, Dwight Farris, Robert Arrington, Joe McKinney

Front Row: David Chapman, Allen Reep, Mary Compton, Wanda Waters, Pat Jackson, Billy Lane. Second Row: Linda Lane, Sylvia Garrison, Linda Berry, Sandra Hipps, Leslie Smith, Rose Ann Smith, Kay Patton, Angie Reep, Linda Childers. Third Row: Blane Watson, Curtis Poteat, Leon Milligan, Gerald Russ, Blan Benton, James Sisk, Charles Costner, Gene Hallyburton, Bobby Hensley, Bud Lail, Mrs. Salthouse, Mrs. Hawkins, Mrs. Arrington.

Library Club

OFFICERS

David Chapman, Pres.; Allen Reep, Vice Pres.; Mary Compton, Social Chmn.; Wanda Waters, Treas.; Pat Jackson, Sec.; Billy Lane, Reporter. Advisors: Mrs. Nettie Salthouse, Mrs. Hawkins, and Mrs. Arrington.

Connie Anderson, Trula Lowdermilk, Sarah Clontz, Jo Ellen Mauney, Libby Bridges, Sue Merrill, Joyce Wilson, Ann Vines, Sylvia Garrison, Trecia Mulwee, Gail Clontz, Ruth Powell, Mary Compton, Leslie Smith, Sandra Hipps, Kathy Mull, Brenda Whitener, Linda Toney, Wilma Baker, Susan Hildebran, Elizabeth Allen, Mrs. Enfield, Wanda Farris, Wanda Waters, Janet Teague, Pat Jackson, Sarah Rutheford, Allan Reep, Belinda Wilson, Ted Mull, Bobby Hensley.

F.T.A.

OFFICERS

Sarah Rutherford, Parliamentarian; Sylvia Garrison, Treas.; Joyce Wilson, Secretary; Libby Bridges, President; Linda Toney, Vice Pres.; Allan Reep, Reporter; Ann Vines, Historian.

OFFICERS

FIRST ROW: Brenda Whitener, Pres.; Sheila Pyatt, Vice Pres.; Trula Lowdermilk, Sec.; Libby Bridges, Treas.; SECOND ROW: Mrs. Petry, Advisor; Connie Anderson, Soc. Chmn.; Susan Hildebran, Song Leader; Rama Orders, Parliamentarian; Belinda Wilson, Soc. Chmn.; Gail Clontz, Reporter; Sarah Ann Clontz, Historian.

F. H. A.

F.F.A.

Pres.-Dale Brittain, Vice Pres.-Michael Buckner, Sentinel-Joe Powell, Treas.-Mac Poteat, Sec.-Joe Cooper, Reporter-Larry Yancey, Advisor-Mr. Gaylord

Bus Drivers

Blan Benton, Bobby Mangum, Doug Duckworth, Robert Duckworth, Dale Brittain, Louie Tate, Steve Henson, Wayne Burnette, Mike Goodman, Robert Moses, Jackie Farris, Robert Denton

Cheerleaders

Rama Orders, Janice Dale, Carol Carswell, Ruth Powell-Chief, Lee Benfield, Sandra Dale.

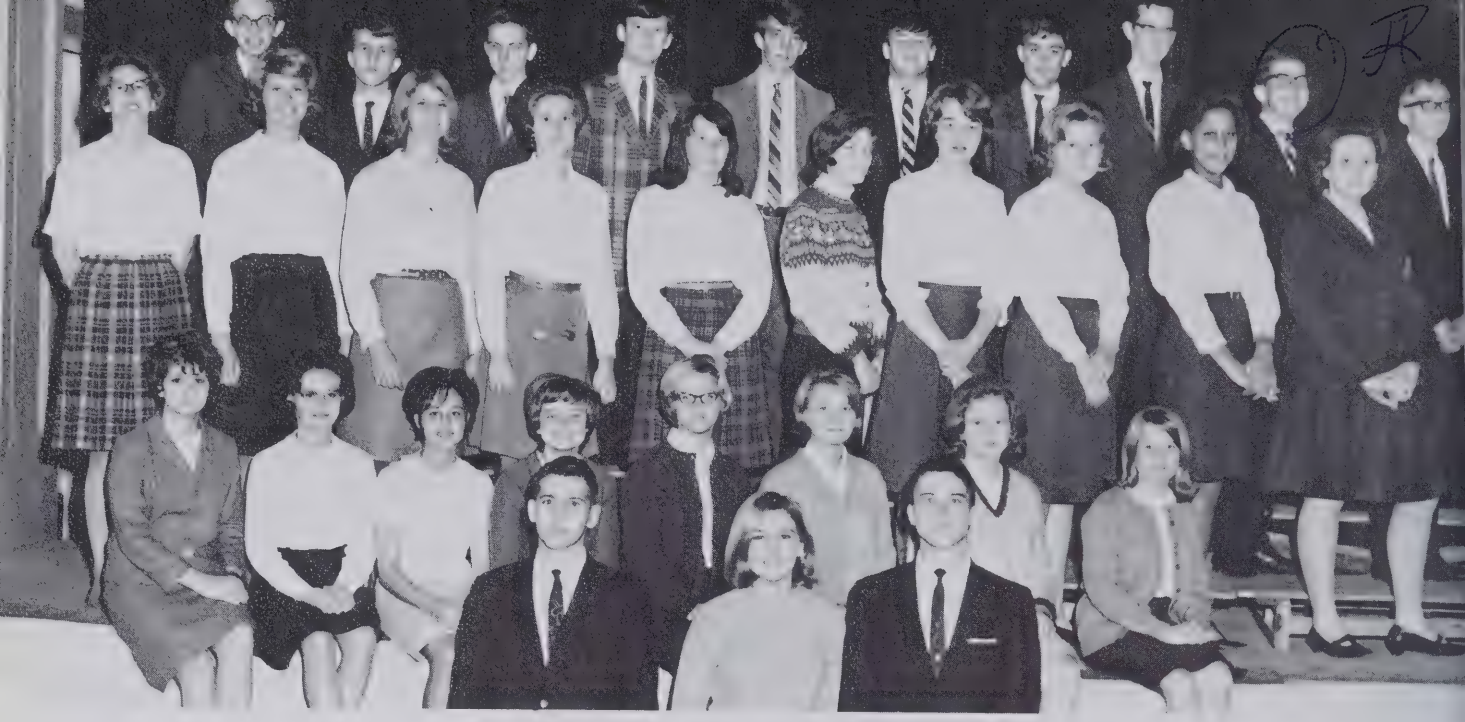

Debate Club

John Mull, Vice President, Secretary, Libby Shearin, John Ragan, President

French Club

John Ragan, President, John Mull, Vice President, Brenda Whitener, Secretary-Treasurer, Bracey Bobbit, Reporter-Jack Hyatt, Parliamentarian

Features

The 1966

Homecoming Court

Library Club - Mary Compton
Arthur Mosley
Junior Class - Sheila Pyatt
Wayne Burnette
French Club - Libby Bridges
Bracey Bobbitt
Band - Glenda Greer
Stacy Scott
Freshman Class - Becky Brewer
Wayne Clontz
Senior Class - Myra Hancock
Benny Leonard
Sophomore Class - Brenda Shelton
Bobby Hensley
Student Council - Katrina Herman
Phillip Wilson
Glee Club - Sheila Shelton
Bruce Gale
F. H. A. - Phyllis Hensley
Mike Causby
Bus Drivers - Beverly Branch
Dale Brittain
F. F. A. - Susan Rogers
Robert Duckworth
F. T. A. - Joyce Wilson
Jimmy Powell
Cheerleaders - Ruth Powell
David Pritchard
Paper Staff - Jill Orders
Alan McGalliard
Debate Club - Belinda Wilson
Doug Bennett

Homecoming Queen

Miss Glenda Fox

1st Runner-Up
Senior Division
Miss Burke County Fair

MISS BRENDA WHITENER

1st Runner-Up
Junior Division
Miss Burke County Fair

MISS SARAH MORGAN

"Gee girls, you'll have to admit that we look great!"

SENIOR SUPERLATIVES

FRIENDLIEST

Sheila Shelton
Larry Stillwell

MOST LIKELY TO SUCCEED

Phyllis Hensley
Doug Bennett

MOST COURTEOUS

Wilma Baker
Bruce Gale

MOST DEPENDABLE

Linda Flowers
John Ragan

MOST SCHOOL SPIRIT

Susan Rogers
David Berry

MOST INTELLECTUAL
Cathy Carson
Larry Hardin

MOST ATHLETIC
Belinda Wilson
Jimmy Benfield

MOST VALUABLE
Joyce Wilson
Glenn Winters

SUPERLATIVES

MOST TALENTED
Glenda Greer
Bracey Bobbitt

SUPERLATIVES

BEST ALL AROUND
Beverly Branch
Sonny Taylor

MOST POPULAR
Brenda Whitener
Jack Hyatt

BEST LOOKING
Libby Bridges
Gray Abernathy

WITTIEST
Ruth Powell
Dale Brittain

One of the Intellectuals Ha!!!

Marshals

Robert Arrington-Chief; Christine Brewer, Wanda Waters, Jane Black, Pat Jackson, Allen Reep, David Chapman, John Mull

Athletics

Jack Hyatt, Larry Biggerstaff, Sonny Taylor, Greg McGee, Mac Poteat, Glenn Winters, Ralph Orders, Gary Abernathy, John Mull, Phillip Abernathy, Bud Lowdermilk; Manager, Mike Bennett, Blane Watson, Steve Carswell, Larry Stillwell, John Ragan, Harold Johnson, Jimmy Benfield, Rucker Vance, Sammy Wiseman; Manager, Steve White, Odell Summers, Bruce Queen, Bobby Reep, Henry Wallace, Brashell Caldwell, Ted Mull, Robert Arrington, Leroy Thomas, Jim Fowler, Jerry Crawley, David Berry, Randy Dale, Bobby Sparks, Garry McCurry, James Lytle.

1966 Skyline Conference Champions

"Ban takes the worry out of being close!!!!!!"

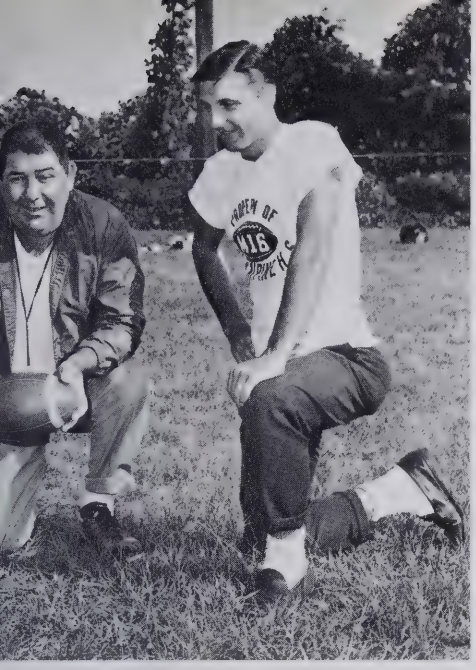

Ralph Wilson, Coach
Jack Gibbs, Assistant Coach

Jimmy Benfield, Gary Abernathy, Glenn Winters, Tri-Captains

Senior Players

Glenn Winters, John Ragan, Joe Proctor, Mac Poteat, Ralph Orders, Gary Abernathy, Jerry Crawley, Bobby Reeps, Jack Hyatt, Blane Watson, Rucker Vance, David Berry, Larry Stillwell, Jimmy Benfield, Phillip Abernathy, Sonny Taylor.

STARTERS

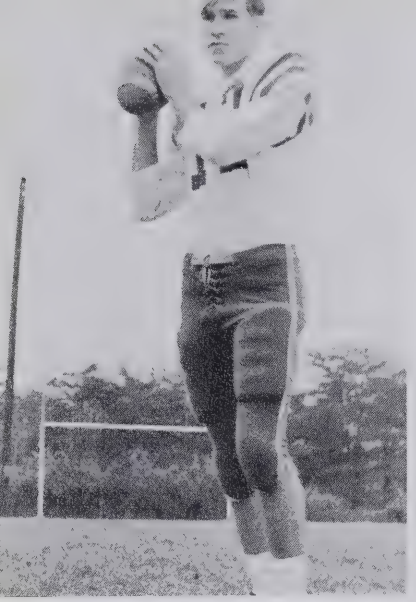

Jimmy Benfield
Quarterback

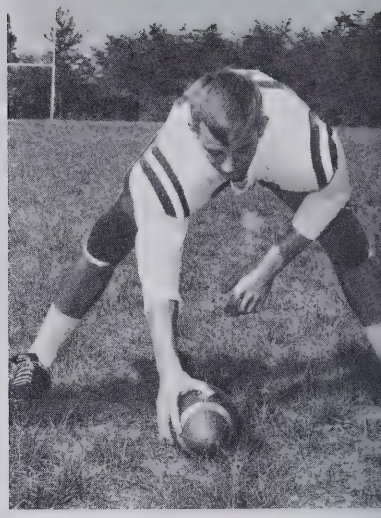

Gary Abernathy
Center

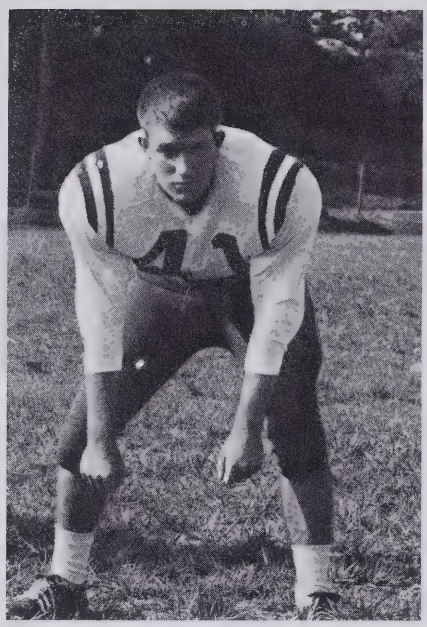

Glenn Winters
Halfback

Sonny Taylor
End

Greg McGee
Fullback

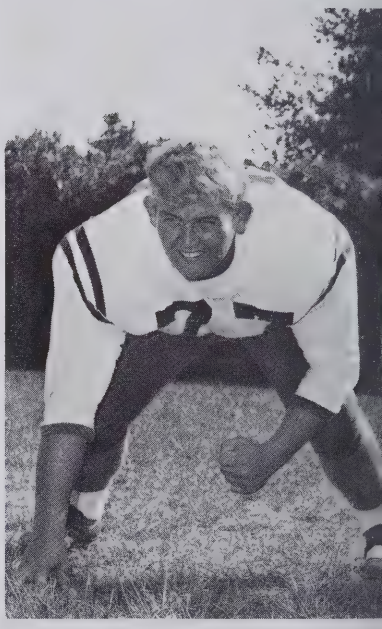

David Berry
Tackle

Mac Poteat
Halfback

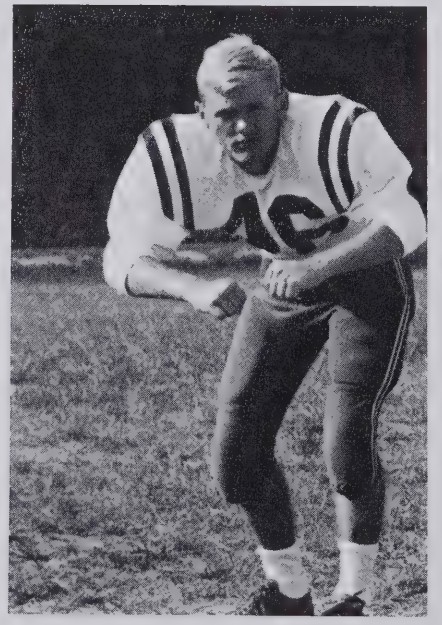

Jack Hyatt
End

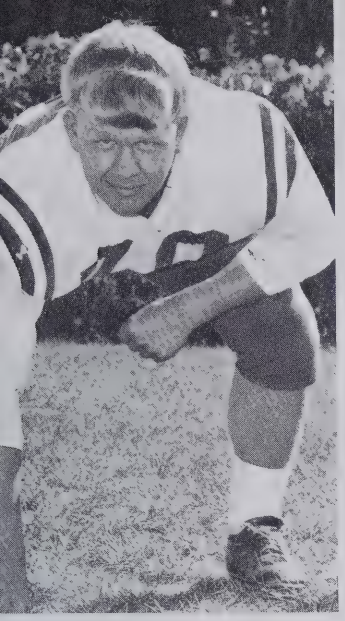

Garry McCurry
Tackle

Larry Stillwell
Guard

Ralph Orders
Guard

Junior Varsity

David Winters, Doug Michaels, Ray Merrill, Mike Orders, Ricky Auldredge, Stanley Epley, Gene Hallyburton, Tommy Carpenter, Dick Browning, Wayne Clontz, Joe Griffin, Lester Cooper, Phillip Wilson, Ernest Sullivan, Kenny Patton, Mike Fowler, Billy South, Mr. Jack Gibbs, Coach; Paul Green, Henry Wallace, Wayne Johnson, Mike Bennett, Steve White, Ted Mull, Vick Poteat, Johnny Beaver.

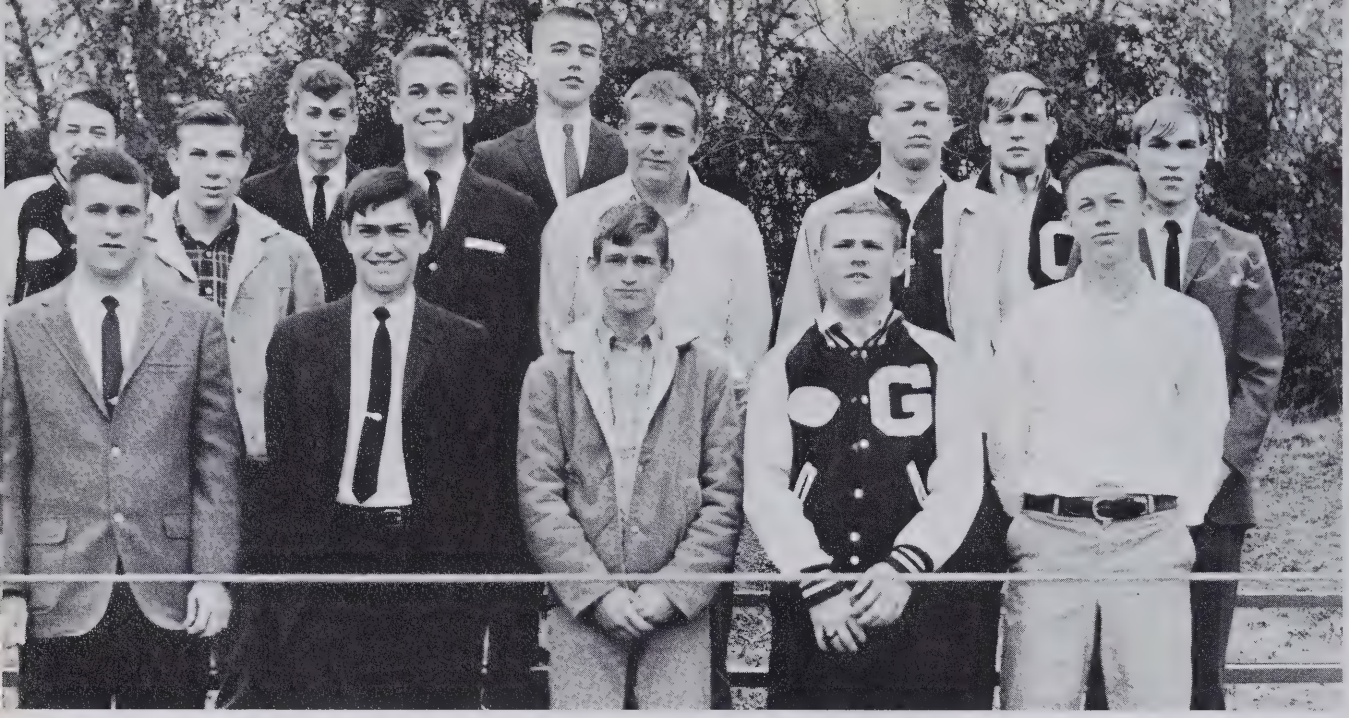

BASEBALL

Glenn Winters, Gary Meise, Stanley Epley, Sonny Taylor, Mac Poteat, Alvin Crawley, Doug Bennett, Charles Costner, Jerry Crawley, Jimmy Benfield, Bruce Queen, Warren Scott, Randy Dale, Greg McGee

Stanley Epley, Sonny Taylor, Robert Arrington, Warren ~~Scott,~~ Jack Hyatt, Glenn Winters, Gene Hallyburton, Greg McGee, Mac Poteat, Sammy Wiseman, Ted Mull, Stacy Scott, Michael Goodman, Mike Bennett, David Majors, Mike Orders, Lester Cooper, Blane Watson, Gary Abernathy, Steve Carswell, Jerry Crawley, John Cantrell, James Lytle, Brashell Caldwell, John Ragan, Bracey Bobbitt, Jimmy Benfield, Gary McCurry, Randy Dale.

TRACK

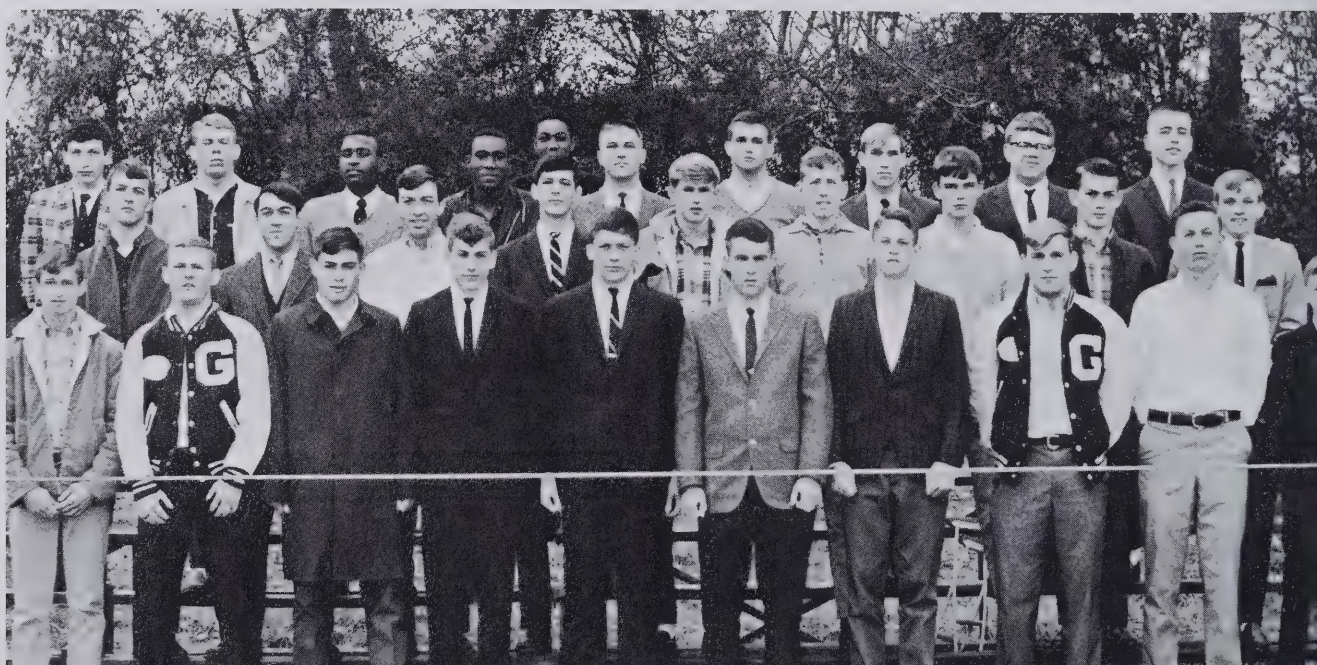

Belinda Wilson, Jo Ellen Mauney, Leslie Smith, Miss McNeely - Coach; Ruth Powell, Gail Clontz, Doris Pritchard, Cathy Mull - Manager; Angie Vance, Lynn Arrowood, Karen Ragan, Angie Reep, Barbara Smith, Connie Smith, Janet Teague, Libby Shearin, Rita Scott, Trula Lowdermilk.

Girls' Basketball

Senior Players

Angie Reep, Belinda Wilson, Ruth Powell

Ruth Powell

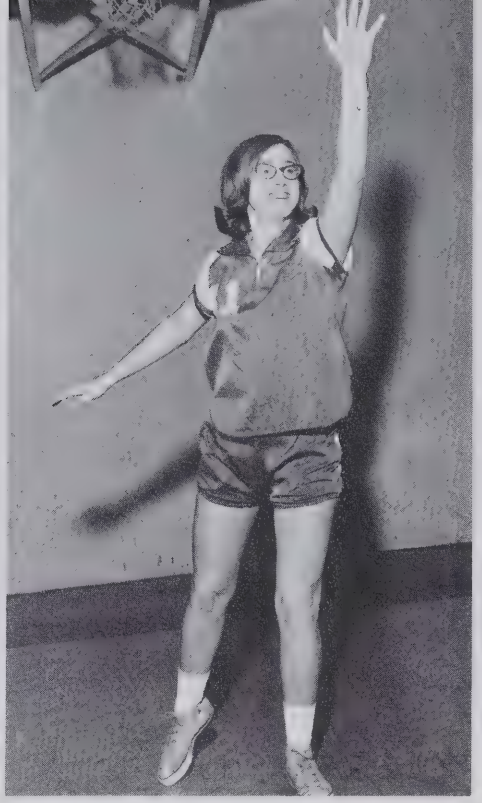

Jo Ellen Mauney

Belinda Wilson

Starting Players

Doris Pritchard

Leslie Smith

Gail Clontz

Steve White-Manager; Stacy Scott, Gary Meise, David Pritchard, Glenn Winters, Jack Hyatt, Jimmy Benfield, Sammy Wiseman-Manager; Ralph Wilson-Coach; Harold Johnson, R.W. Dale, Rucker, Torrell Bryant, Blan Benton, Randy Dale, Chris McGalliard, Mike Orders-Manager

Boys' Basketball

Senior Boys

Glenn Winters, Jimmy Benfield, Jack Hyatt, Stacy Scott, Rucker Vance, David Pritchard, Gary Meise

R. W. Dale

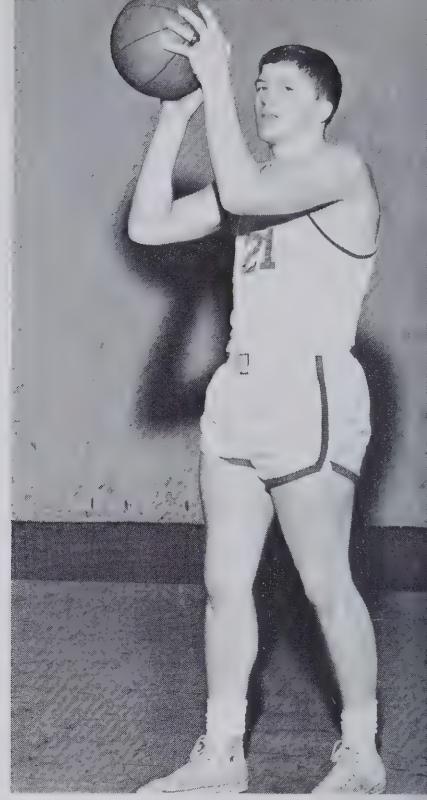

Jack Hyatt

Starting Players

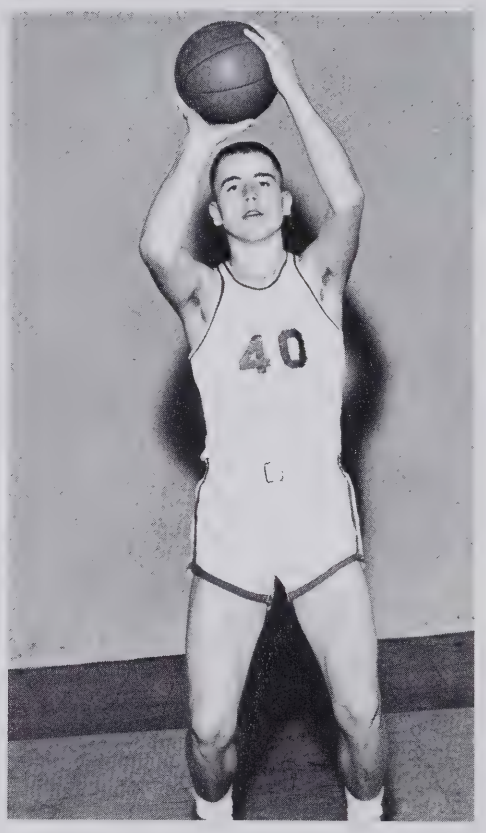

Randy Dale

Torrell Bryant

David Pritchard

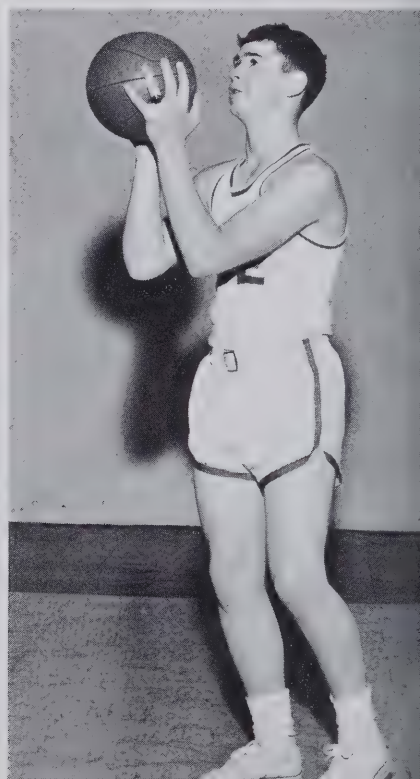

Mr. H. F. Bobbitt

Dr. C. L. Walton

SCHOOL BOARD

Mr. Crawford Melton

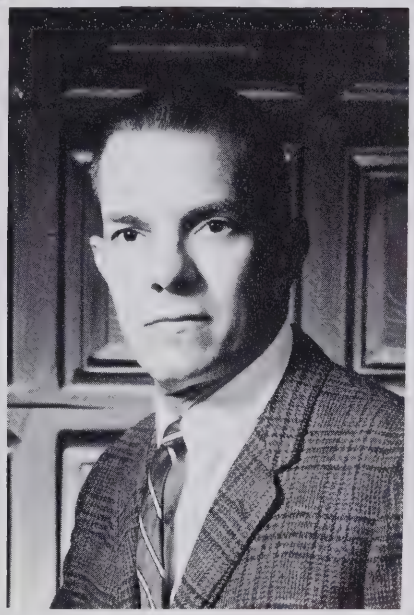

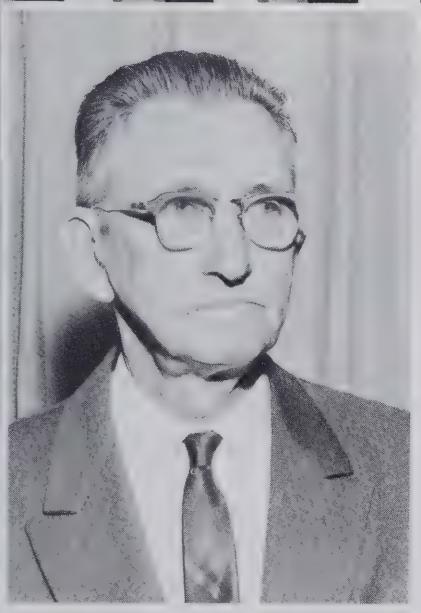

Mr. Grady Shepard

Mr. Flay Queen

Mr. W. A. Young, Superintendent and Mrs. Loretta Bivens, Secretary

Administration

Mr. Lane Arrington, Principal and Mrs. Betty Orders, Secretary

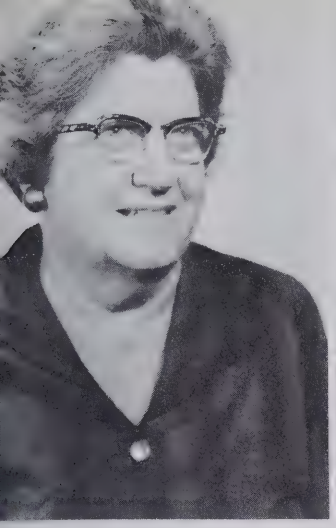

Mrs. Eloise Enfield

Mrs. Martha Hemphill

Mrs. Anna Lee Melton

Mrs. Lena Taylor

Faculty

Mrs. Judy Petry

Mrs. Letha Hawkins

Miss Trudy Thompson

Mrs. Margaret Miller

Mrs. Nettie Salthouse

Mr. Lane Arrington

Mr. Ralph Wilson

Miss Martha Thomasson

Mrs. Judy Stroupe

Mrs. Marilyn Clark

Miss Martha Paisley

Mr. Jack Gibbs

Mr. Bobby Miller

Mr. David Blinson

Mr. Jack Stephens

Mr. Bobby Little

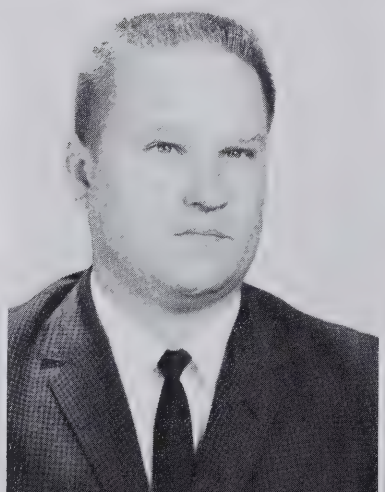

Mr. Russell Gaylord

Mr. Larry Hollar

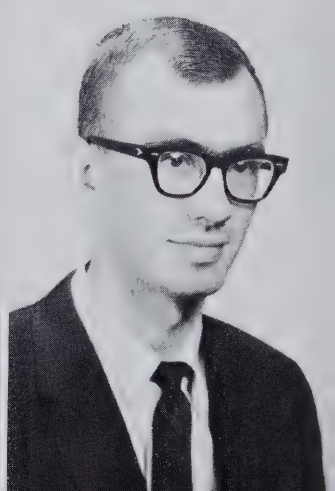

Who Are These Tots . . .

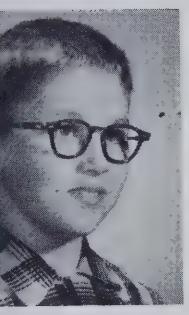

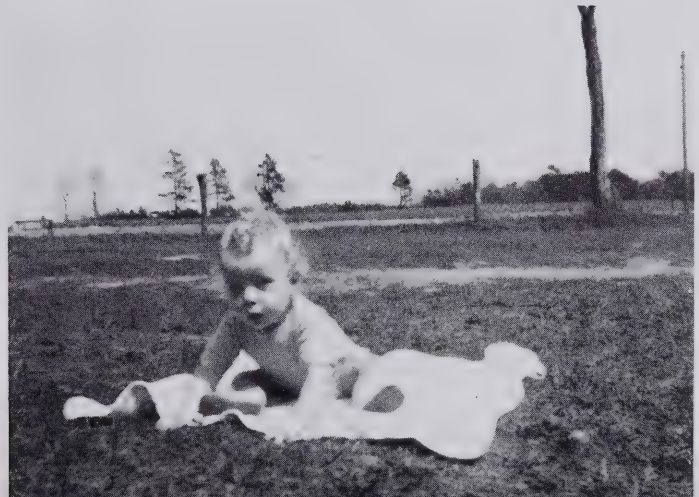

We Will Recall

Doug leave "Sleeping Beauty" alone!!!!!!!

"We're all members of the Clean Your Plate Club!"

The Library's Play Boy Club !!!!!!!

With Pleasure

Seniors

Vice Pres.-Libby Bridges, Pres.-Benny Leonard, Sec.-Treas.-Phyllis Hensley, Mascots-Bradley Fox and Libby Burleson.

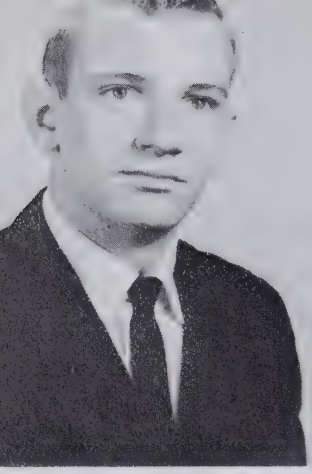

GARY ABERNATHY
"Junebug"
Physics Whiz
Reserved

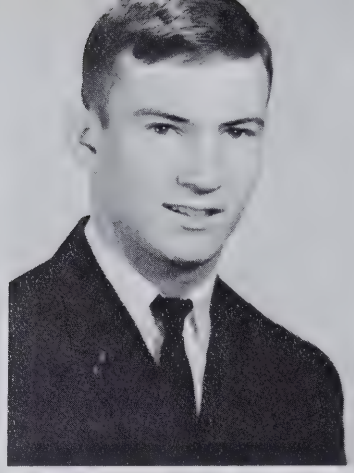

PHILLIP ABERNATHY
"Ruff and ready"
Eligible
Cute

ANNA AVERY
"Flirty"
Comical
Utter's woman

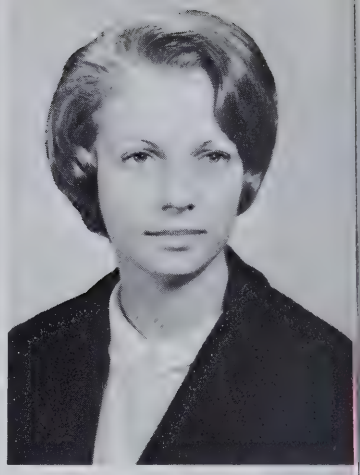

WILMA BAKER
Brains plus
Petite
Friend to all

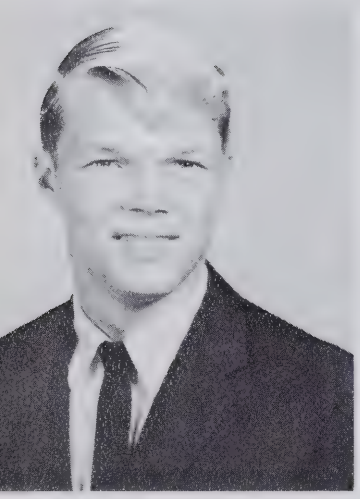

SAMMY BALDWIN
Cutup
Winning smile
Cute

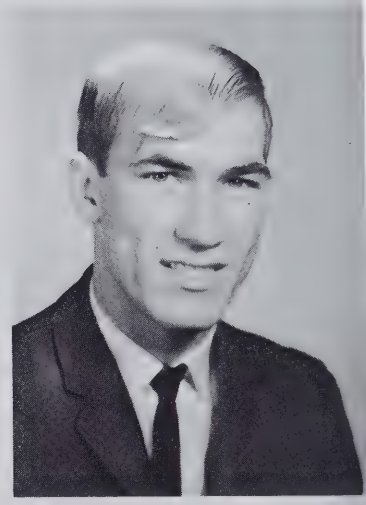

JIMMY BENFIELD
"Sham"
Football, Inc.
Cassanova

DOUG BENNETT
"Hoof"
Sliderule for a pet
Banana man

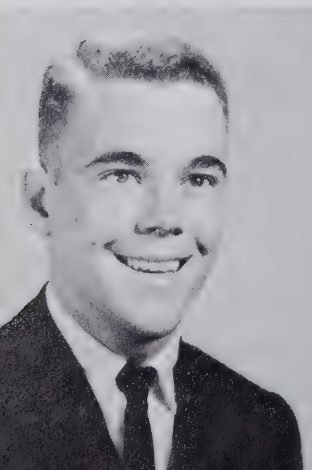

DAVID BERRY
Unsettled
Quiet 'til known
Shrinebowler

BRACEY BOBBITT
"Lum the Lover"
Considerate
Versatile

Mr. Thomison,
It has been a real pleasure being in your class. I have learned much from a great teacher. Best of luck always,
Bracey

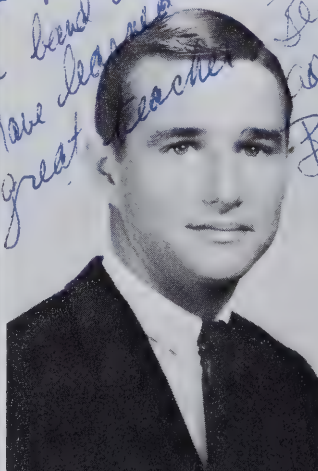

BEVERLY BRANCH
What a laugh
Great friend
Only Stick's

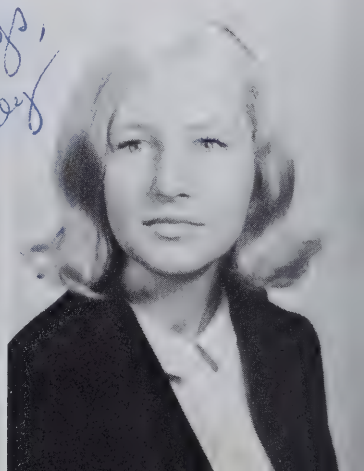

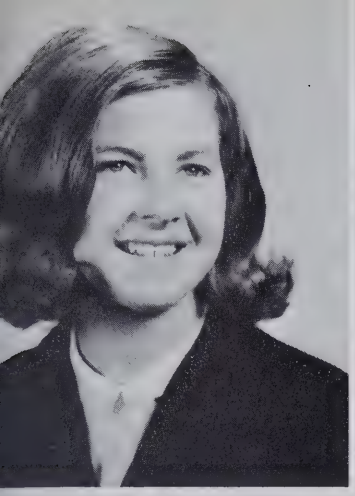

LIBBY BRIDGES
"Smily"
Soldier boy
Future nurse

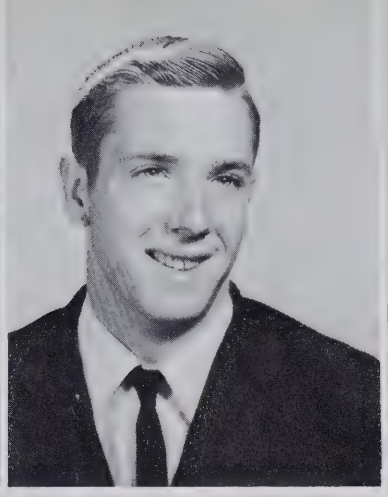

DALE BRITTAIN
"Witty"
Bus Driver
Well Liked

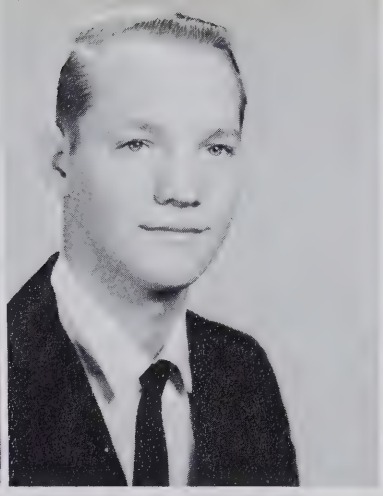

DAVID BUCHANAN
Onion Top
Chatterbox
Happy-go-lucky

MIKE BUCKNER
"Pool shark"
Connely Road Heathen
Bedimpled

MARGARETINA CALDWELL
Ambitious
Rather quiet and shy
Good-natured

DONNA CARPENTER
"Strawberry Blonde"
Dainty
Sweet

CATHY CARSON
"Mrs. Dan"
Studious
Maturity plus

MIKE CAUSBY
"Ridge-runner"
Unpredictable
Wreckless

RAY CONLEY
Inquisitive
Meek
Soft-spoken

JOE COOPER
A.M.'s
Bewildering grin
3rd period library. . .

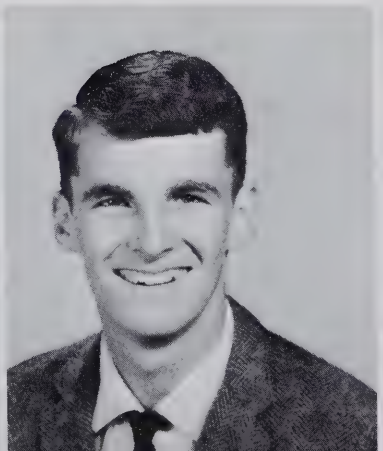

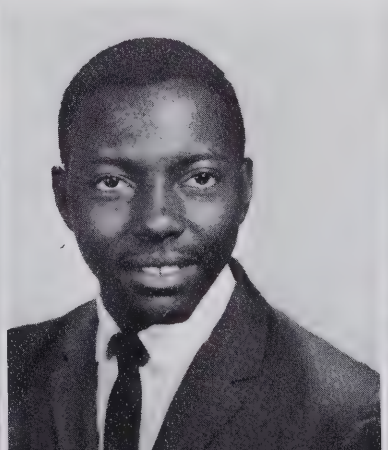

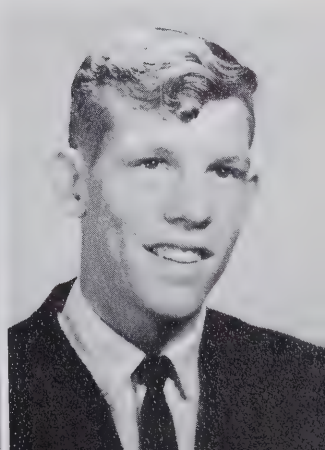

CHARLES COSTNER
Dependable
Enjoys life
Good orator

JERRY CRAWLEY
Lady Killer
Confirmed bachelor
English whiz

DONALD DAVIS
Generous
Bookreport lover
Non-conformist

ROBERT DUCKWORTH
Connelly Road Boy
Doesn't waste words
Shy

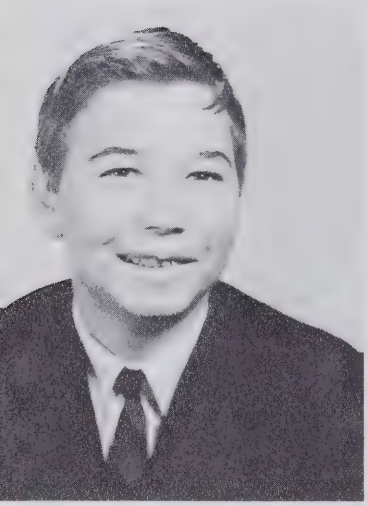

CHARLES DUFFEY
Crackpot
Unforgettable
"Would you believe". . .

LIBBY EWING
Roadrunner
Sense of humor
? ? ?

JACKIE FARRIS
"Brenda"
Full of jokes
Oh, that Asheville!!

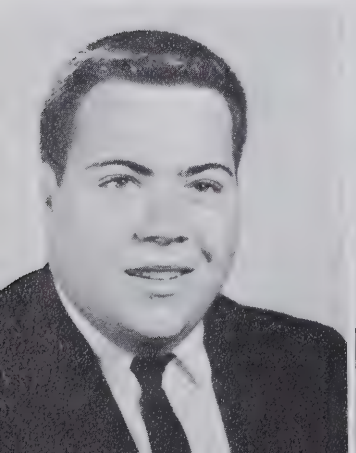

LINDA FLOWERS
"Mrs."
Texas bound
Attentive

GLENDA FOX
"Sonny's"
Queenie
Personality plus

SARAH FULLWOOD
Engaged? ? ?
Giggles
Well Dressed

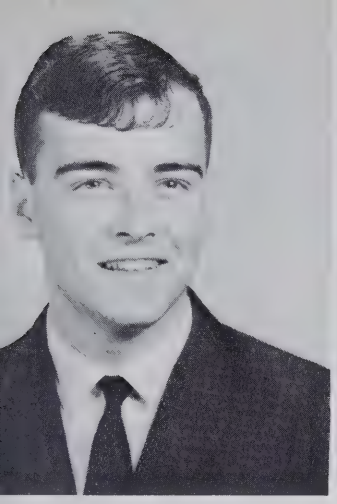

BRUCE GALE
Intelligent
Silent
Loves French??

MIKE GOODMAN
Full of life
"Speech perfection"
Mysterious

GLENDA GREER
"W.C.C."
Talented
Devilish grin

MYRA HANCOCK
"Sparky"
Southpaw
Vivacious

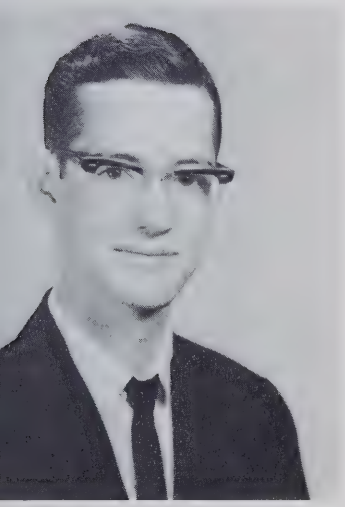

LARRY HARDIN
"Little Man!"
The Genius
Artistic

BARBARA HARRISON
"The New Girl"
Amiable
D.B.????

LARRY HAWKINS
Secretive
Cars, Cars, Cars
Girls???

PHYLLIS HENSLEY
"Sissy"
Salem
Bride-to-Be

BOBBY HINCEMAN
Fun-loving
Smiles galore
Secret Loves

DANNY HINCEMAN
Polite
A flirt
Racedriver

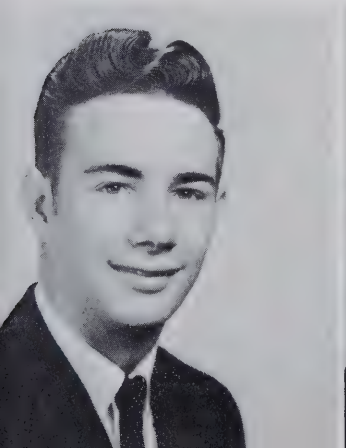

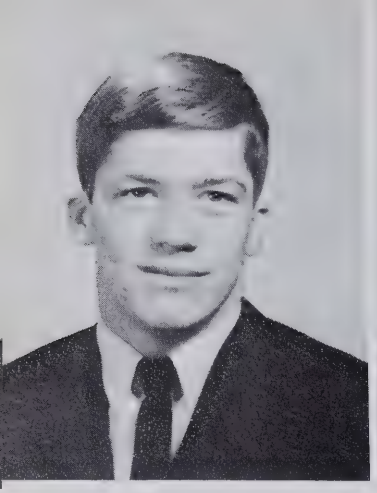

JACK HYATT
Carbon City Kid
Basketball, Inc.
Bev

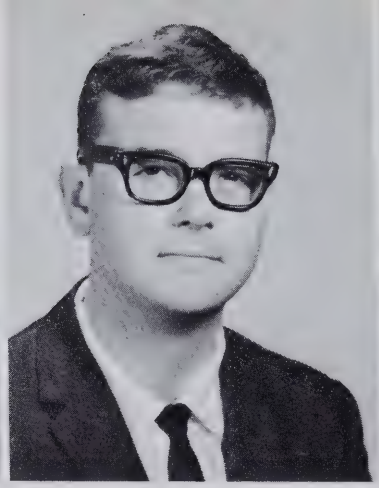

BENNY LEONARD
"Leader of the Pack"
Queen lover
Sly

LINDA LOWDERMILK
Sweet & Quiet
Smart
Mannerly

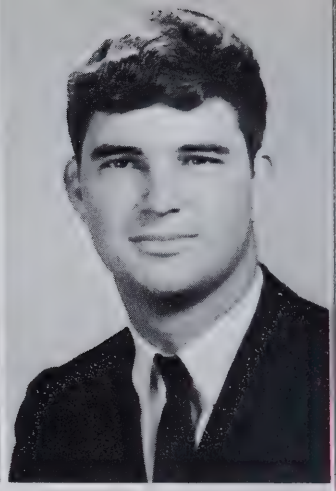

BOBBY MANGUM
"Speedy"
51
Tall, Dark, & Handsom

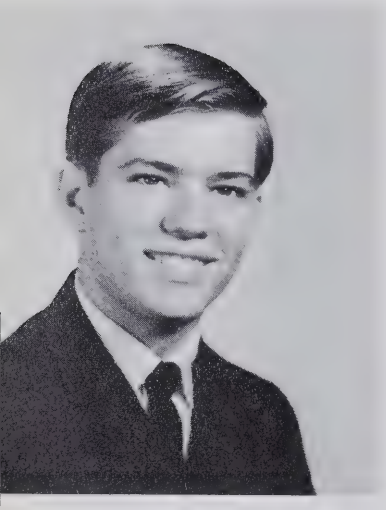

ALAN MCGALLIARD
Would like to get a-Head
Good Looks
Neat and well-groomed

GARY MEISE
"Cute"
"Big Baby"
R.O.'s

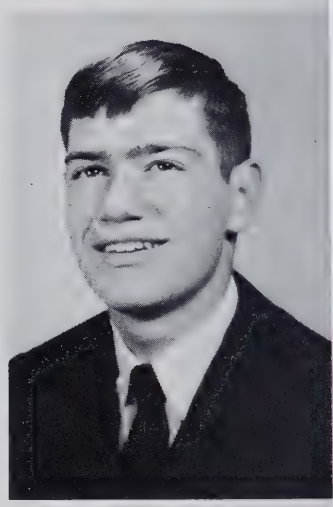

LINDA MICHAELS
Married
Quiet
Mother

LEON MILLIGAN
Business Man
? ? ?
Girl Slayer

ARTHUR MOSELY
"Moptop"
Perfectionist
Slim

ROBERT MOSES
"Nanner"
Wanda's lover
Tiger Rag

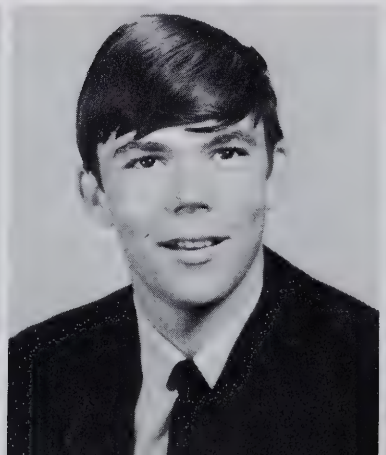

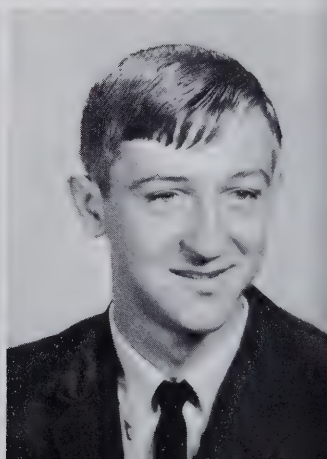

JILL ORDERS
St. John
Future secretary
Small

RALPH ORDERS
Sure-shot!
Mischievous
Stocky

BRENDA PATTON
Enthusiastic
Idealist
High Goals

DENNIS PAYNE
"The Hunter"
Unpredictable
Typing whiz

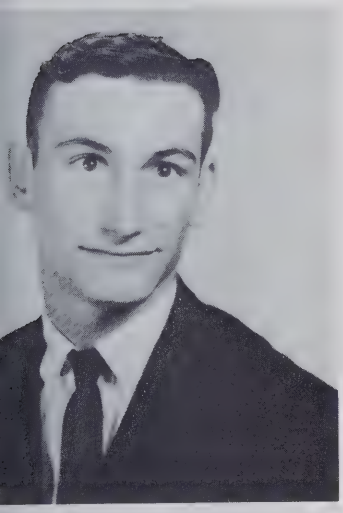

HICKS POLLARD
"Cathy's Clown"
"Junior"
Settled

MAC POTEAT
"Baseball, Inc."
The Joker
Caveman Physique

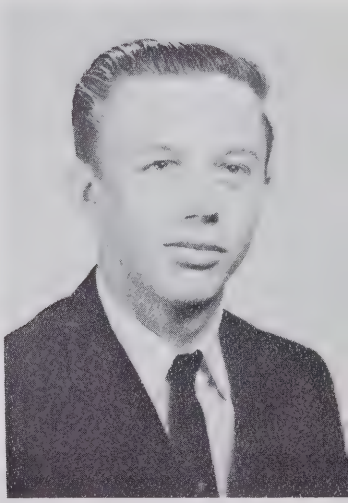

DONALD POWELL
"Fats"
Loves M.K.P.
Good-natured

JIMMY POWELL
"Greenlee's Pet"
Ulcers
Never shy

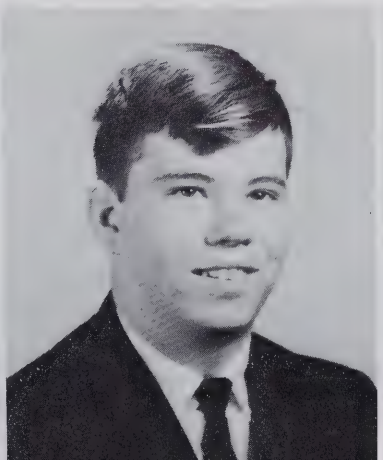

JOE POWELL
Bewildering
Nice to know
? ? ? ?

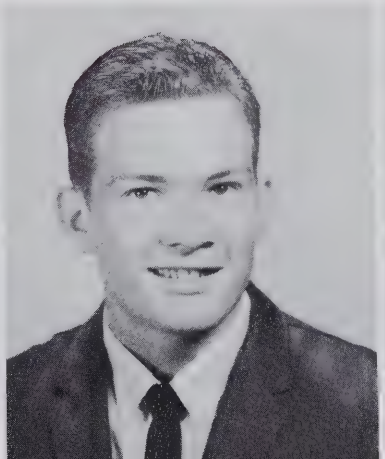

RUTH POWELL
"Smoky"??
One of the Pharoahs
Soldiers

VIRGINIA POWELL
"Bubbles"
"Nicky"
Good Band Member

DAVID PRITCHARD
"Popcorn"
Neat
Blinson's boy

JOE PROCTOR
"Suds"
Night Owl
M. H.'s Shadow

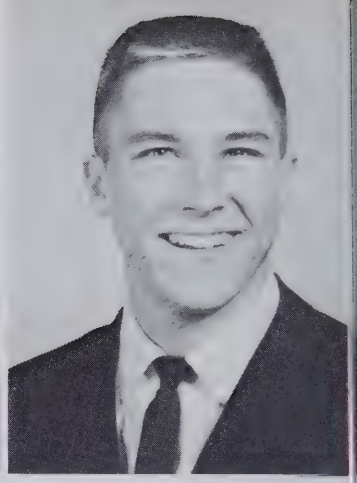

JOHN RAGAN
"Debator"
"Blosom"!!!
Brainy

ANGIE REEP
"Jane"
Marion. . .
Fairlane

BOBBY REEP
"Tub"
Truckdriver
Junction

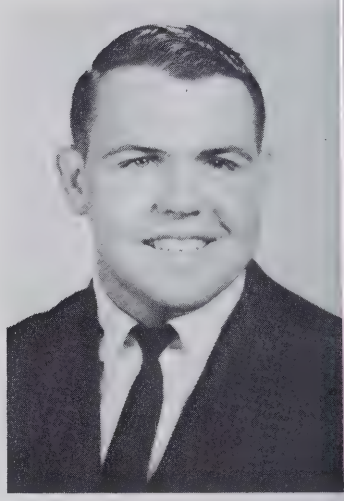

SUSAN ROGERS
"Tiger"
Darrell's Mrs.
Conformist

GERALD RUSS
"Barber shy"
Sharpears
Lover

SARAH RUTHERFORD
Gets around
"Where are the boys"
Morganton???

STACY SCOTT
"Nowhere Man"
Carefree
the band, the band

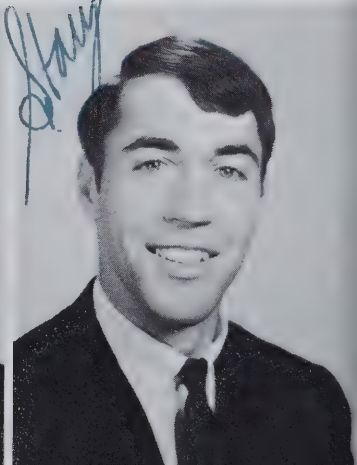

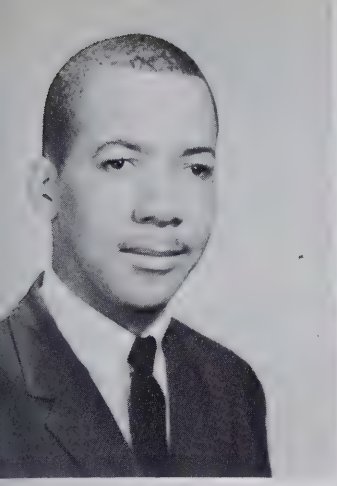

EARL SHADE
"Mystic"
Sneaky grin
Sensitive

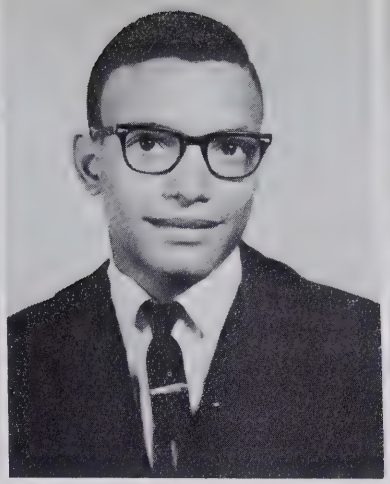

RUFUS SHADE
Sense of humor
Lady's man
Always unprepared

WAYNE SHELL
Energetic
Laughable
Eligible

SHIELA SHELTON
"Sunny disposition"
Talks incessantly
Flashy smile!

LILLIAN SMITH
"Engaged"
Changeable
Lively

PHILLIP SMITH
"Those questions"
Big brown eyes
Girls, Girls, Girls

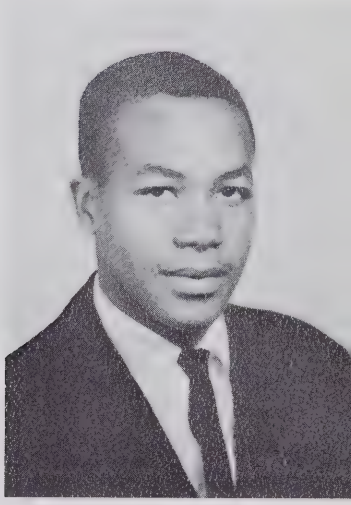

LARRY STILLWELL
"The Younger Girl"
Likeable
Considerate

BRENDA SURRATT
Trim
Man-hunter
Fiery temper

LINDA SURRATT
"Twin"
Hardworker
Loves secrets

HERBERT SURRATT
Working man
Polite
Soft-spoken

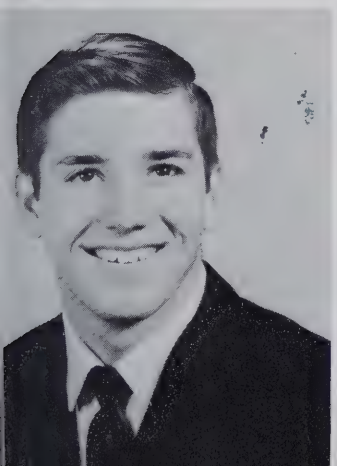

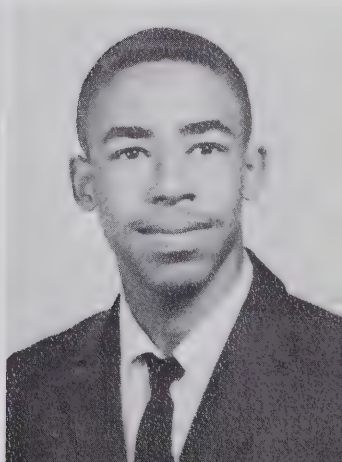

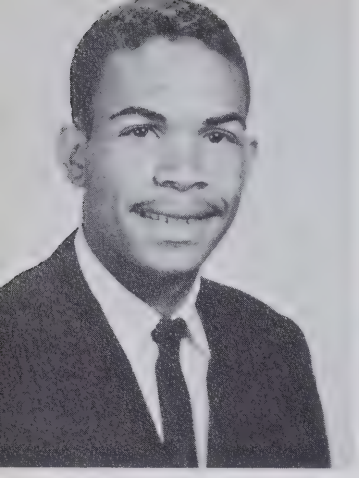

LOUIE TATE
"David"??
Tall & Lanky
Sincere

SONNY TAYLOR
"Track, Inc."
Tremendous speed
G.G.F.'s

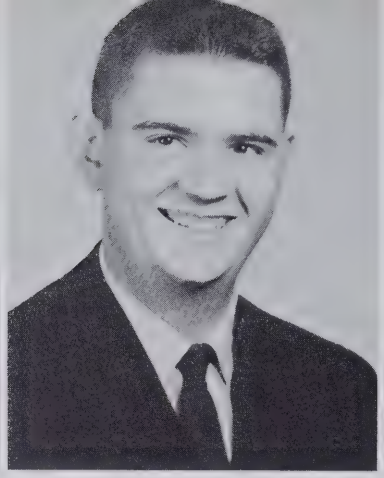

JOHN TRAVIS
Sarcastic
Very unpredictable
Unlucky in love

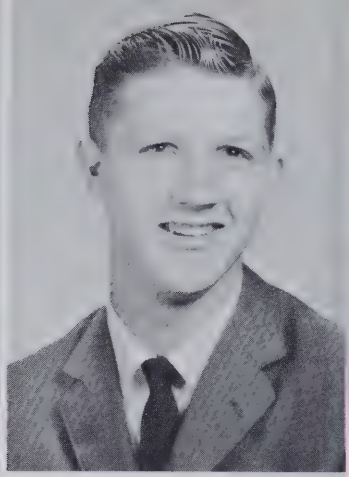

RUCKER VANCE
Sly
Witty
Do blondes have fun?

ANN VINES
"Funny"
Changeable
Artistic

BRENDA WALLACE
"Termite"
Benevolent
Geography Whiz???

PERRY WALLACE
Easy-Going
Good personality
Nice friend

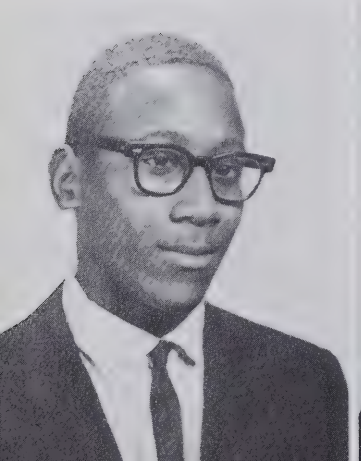

BLANE WATSON
"Big Brown Eyes"
Winning smile
L.A.

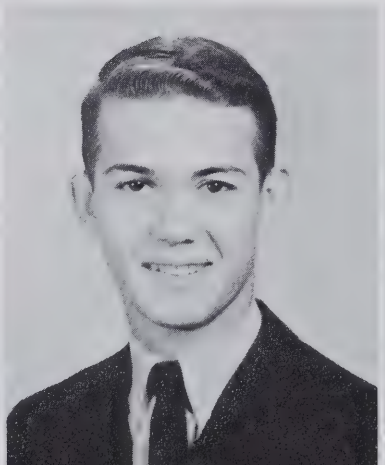

BRENDA WHITENER
Popular
Reserved
Understanding

BELINDA WILSON
"Basketball star"
Summer Blonde
Boy-crazy

JOYCE WILSON
"I want my baby back"
Valuable
Viet Nam Blues

GLENN WINTERS
"Harold"??????
Yardage - man
Teacher's pet

LARRY YANCEY
"Slow Poke!!"
Happy-go-lucky
Always sleepy

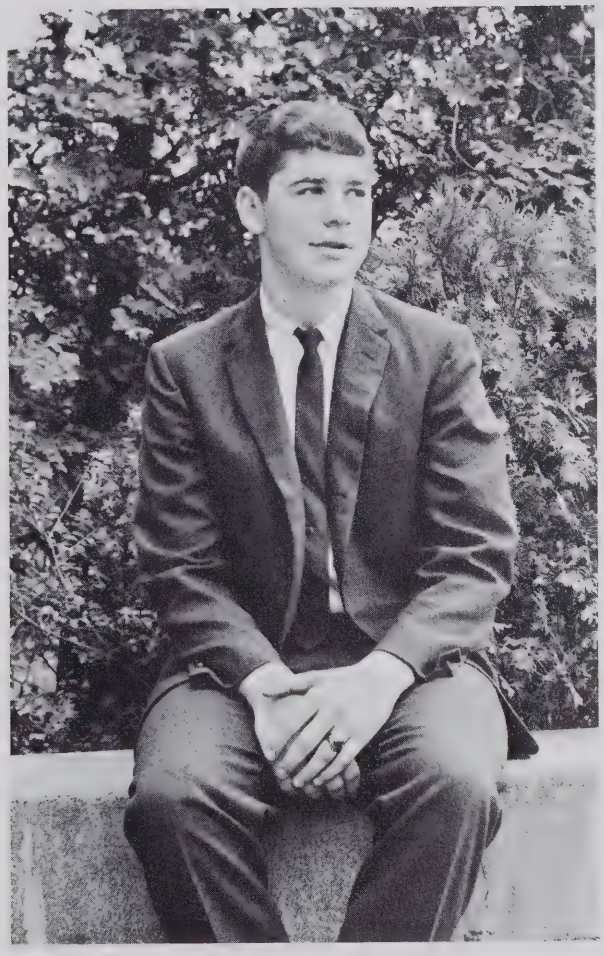

"Honest Doc, I'm innocent!"

Larry Hardin
Lawyer

LAST WILL

We the members of the Senior class of 1967, being of sound (or maybe not so sound) mind and body, do hereby bequeath our possessions to the underclassmen as follows:

I, Gary Abernathy, leave my good looks to Doug Brittain.

I, Phillip Abernathy, leave my afternoon naps to some sleepy junior.

I, Anna Avery, leave my vivacious personality to Constance McDowell.

I, Wilma Baker, leave my intelligence to Sandra Henry.

I, Sammy Baldwin, leave to join the foreign legion.

I, Libby Beck, leave the worries of a soldier's wife to anyone who cares for them.

I, Jim Benfield, leave the football team without a quarterback.

I, Doug Bennett, leave to become a successful engineer.

I, David Berry, leave to become a professional football player.

I, Bracey Bobbitt, leave the girls of Glen Alpine broken-hearted.

I, Beverly Branch, leave to become Mrs. Jack Hyatt.

I, Linda Branch, leave school for the drudgery of housework.

I, Libby Bridges, leave the job of junior guidance counselor to anyone who can listen to others' troubles.

I, Dale Brittain, leave my bus to the next hot-rodder.

I, David Buchannan, leave my old Chevy to the junkyard.

I, Mike Buckner, leave to join the Brown Mountain Boys.

I, Margaretina Caldwell, leave my petiteness to Anne Wintzer.

I, Donna Carpenter, leave my red hair to Rita Scott.

I, Cathy Carson, leave my wedding band to Carolyn Denton.

I, Mike Causby, leave my fits to Larry Biggerstaff.

I, Ray Conley, leave to become a bookkeeping teacher.

I, Joe Cooper, leave Allene for awhile, but not for long.

I, Charles Costner, leave to play center field for Baltimore.

I, Jerry Crawley, leave my reputation as lover to John Mull.

I, Donald Davis, leave the Colonial to anyone who likes long hours and low wages.

I, Robert Duckworth, leave my bug to Karen Ragan.

I, Charles Duffey, leave my Sears & Roebuck motor scooter all over the roads.

I, Libby Ewing, leave my car doors to the junkyard.

I, Jackie Farris, leave the fog bank at the end of the building to Wayne Burnette.

I, Glenda Fox, leave the annual to Christine Brewer, but I'm taking Sonny with me.

I, Bruce Gale, leave my Ford in the garage.

I, Mike Goodman, leave my VW to James Sisk.

I, Glenda Greer, leave my position as president of the Anchor Club to Sheila Pyatte.

I, Myra Hancock, leave my neatness to Trula Lowdermilk.

I, Larry Hardin, leave French III to anyone brave enough to take it.

I, Barbara Harrison, leave to become Mrs. Doug Bennett in 1971.

I, Larry Hawkins, leave my blue motorcycle to Dean Poteat.

I, Phyllis Hensley, leave to be with Paul.

I, Danny Hinceman, leave the blue goose floating in Lake James.

I, Bobby Hinceman, leave the teachers nervous wrecks.

I, Jack Hyatt, leave my basketball skill to R. W. Dale.

I, Linda Lowdermilk, leave my sweet disposition to Susan Smith.

I, Benny Leonard, leave physics to Robert Arrington.

I, Alan McGalliard, leave the activity bus (in 1,000,000 pieces) to Doug Duckworth.

I, Bobby Mangum, leave to go after the eighth grade students at 2:45.

I, Gary Meise, leave the pitching rubber to Randy Dale.

AND TESTAMENT

I, Dana Micheals, leave some crackers to my sister "Peanut Butter."
I, Linda Micheals, leave to relieve my mother from her baby sitting job.
I, Leon Milligan, leave my good nature to Vernon Powell.
I, Robert Moses, leave the transmission of '67 on Highway 70.
I, Arthur Mosely, leave Hardee's to Ronnie Cloer.
I, Jill Orders, leave to become the second Jill St. John.
I, Ralph Order, leave the pieces of my car to Tarrell Bryant.
I, Brenda Patton, leave my artistic ability to David Harvey.
I, Maggie Patton, leave to follow in the footsteps of the rest of the Pattons.
I, Dennis Payne, leave a record of absences (If I go).
I, Hicks Pollard, leave my many book reports to anyone who can get a pass to the library.
I, Mac Poteat, leave my "Duke Snider" bat to Stanley Epley.
I, Donald Powell, leave to become an in-law of the Roy Pitts family.
I, Jimmy Powell, leave my flirtatious ways to Gregg McGee.
I, Joe Powell, leave my brute strength and good natured ways to David Chapman.
I, Ruth Powell, leave my memories of G. A. on 1,000,000 rolls of recording tape.
I, Virginia Powell, may as well leave my typewriter, because it's about worn out.
I, David Pritchard, leave my sense of humor to Don Dixon.
I, Joe Proctor, leave to live a leisurely life on Lake James.
I, John Ragan, am too stingy to leave anything.
I, Angie Reep, leave Math IV to Mrs. Miller and next year's seniors.
I, Bobby Reep, leave to spend more time in Hickory.
I, Susan Rogers, leave to become an August bride.
I, Gerald Russ, leave my long "eye-length" hair to Chris McGalliard.
I, Sarah Rutherford, have decided that I can't afford to leave anything.
I, Stacy Scott, leave my title as "Playboy" for as long as it takes to get back to Asheville. And it won't be long!
I, Earl Shade, leave my mustache to John Cantrell.
I, Rufus Shade, leave my neatness to Odell Summers.
I, Wayne Shell, leave my ability to argue with teachers to Dennis Stillwell.
I, Sheila Shelton, leave to spend the rest of my life with Eddie Brittain.
I, Lillian Smith, leave my dramatic ways to Janice Dale.
I, Phillip Smith, leave my politeness to Roger Duckworth.
I, Larry Stillwell, leave a worn-out telephone to Rose Ann Smith.
I, Brenda Surratt, leave with my brother and sister.
I, Herbert Surratt, leave my chemistry homework to Mr. Stephens.
I, Linda Surratt, will be happy just to leave.
I, Louie Tate, Leave my draft card to Uncle Sam.
I, Sonny Taylor, leave my nickname "Chit Chat" to another fast talker.
I, John Travis, leave my cigarettes to Bobby Denton.
I, Ann Vines, leave to park my car anywhere I want to.
I, Brenda Wallace, leave my bubble gum to Janice Jenkins.
I, Rucker Vance, leave my "one track mind" to Andy Pitts.
I, Perry Wallace, leave my love of music to Mike Caldwell.
I, Brenda Whitiner, leave after I've sold all the annuals.
I, Belinda Wilson, leave my crutches to some unfortunate basketball player.
I, Joyce Wilson, leave my PJ parties to Ida Pitts.
I, Glenn Winters, leave my arguments with the referees to Warren Scott.
I, Larry Yancey, leave anything I have to anybody who wants it.

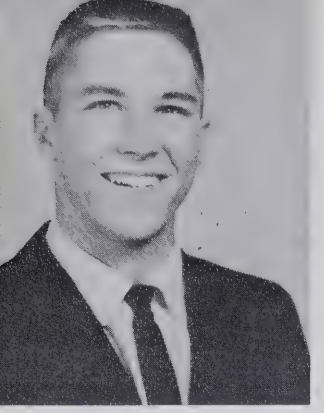

John Ragan,
Prophet

CLASS

It has been a long time since I'd seen good ole G. A.; because I had been to New York, where my book HOW TO BE A SUCCESS AT NOTHING has just been released. Now I am back in Turkey Tail country to do a sequel on our Class of '67's reunion. The former Brenda Whitener, one of G. A.'s most famous personages, planned the reunion, and will be our gracious hostess.

Main Street has changed tremendously. The city limits now run from the popular resort area, Lake James, through what used to be Carbon City. The first classmates I saw were the professional mountain team known as the Carbon City Ridge Runners, led by fearless Jack Hyatt and his famous companions, Joe Proctor, Rucker Vance, and its adopted member, David Pritchard.

My first visit was to the famous G. A. circus headquarters near what used to be Lion's Hill. The ringmaster, Gary Abernathy, runs the show quite well with Angie Reep, the high wire artist, as one of the main attractions. Phillip Abernathy has a big fan club, being the circus's most famous clown. He always gets a big laugh whenever he drives into the ring in his "Flap-mobile." Gary Meise moonlights from his mechanical engineering to be the circus strong man in certain shows. Danny Hinceman and his brother Bobby are the daring young men on the flying trapese of the circus.

Imagine my surprise when I turned on the T. V. to see the brilliant news commentator Dale Brittain, who is ably assisted by that shining wit, Hicks Pollard. The station manager, John Travis, rakes in a fortune from not only these two, but also from his new film beauties Sheila Shelton and Myra Hancock, along with the dazzling comedienne Anna Avery. In addition to the beauties are the famous performers on the station GAHI-TV Joe Cooper, Charles Costner, David Buchanan, and Rufus Shade, the Barber Shop Quartet.

My next stop was at the Hardin and Bennett Engineering Firm. Private secretary Barbara Harrison greeted me, and told me that the company lawyer, Bruce Gale, has had to work hard to incorporate Robert Moses and Benny Leonard as junior partners with the old "pros" Doug Bennett and Larry Hardin.

I stopped at a chain grocery store and learned that Larry Stillwell and Donald Davis are the owners. This chain of stores has the best paid "bag boys" in the nation. Stopping at the magazine stand, I picked up a copy of that new magazine, COQUETTES. Larry told me that Blane Watson and Stacy Scott, always known for their literary talent, have gone into partnership in forming the new magazine, COQUETTES, to put PLAYBOY out of business. Bobby Reep, the renowned photographer for the magazine, is operating in the ten-story apartment building owned by Gerald Russ. Among Mr. Reep's most famous models are Beverly Branch and Glenda Fox.

Across the street from the grocery store is a large sign, The House of Intelligent Beauty, owned by Cathy Carson, who has made a fortune in the field of cosmetics.

Walking farther down the street, I came to the office of the G. A. HERALD TRIBUNE edited by Jill Orders and assisted by Linda Flowers, Wilma Baker, and Sarah Rutherford as reporters. Here I learned that the nationally read column, "Dear Ruthie", is written by none other than our own Ruth Powell. It was Ruth who filled me in on all the news of my classmates and Turkey Tail.

Powell's Health Salon, owned by Jim Powell, does business on a world-wide scale under the direction of Phillip Smith; however, the Powell's rival, Patton's Salon, owned by the former Donna Carpenter and Brenda Patton and managed by Libby Ewing, does a lot of business, too.

PROPHECY

Robert Duckworth and Wayne Shell are the loyal business tycoons of the charter airline service. Susan Rogers and Joyce Wilson are the head airline stewardesses for the exclusive service.

Belinda Wilson coaches the only girls' hockey team in the South. Her star goalie is Ann Vines, but not to be forgotten are the ice flashes, Lillian Smith, Virginia Powell, and Linda Lowdermilk.

The New Orleans Jazz Band is giving a great performance in town. The leader, Louie Tate, does extremely well, along with Michael Goodman and Jackie Farris.

The local army base was ordered out on manuevers by generals Charles Duffey and Donald Powell; so that they could attend the reunion.

Sonny Taylor, the Dr. Spock of North Carolina, left his child clinic in the hands of his psychiatric assistant, David Berry, who graduated from Duke as G. A.'s first four year All-American.

Leon Milligan and Libby Beck are the co-owners of the world's only chocolate covered ginger-bread man baker. They have a booming export business.

Arthur Moseley, owner of America's largest chain of hamburger stands, is stopping by G. A. to inspect the business run by Herbert Surratt, Perry Wallace, and Earl Shade.

Dennis Payne and Joe Powell, the famous race drivers, will be at the reunion with their car builders, Ray Conley and Larry Hawkins.

Maggie Patton, owner of the world's largest horse racing track, will also be in this area for the reunion.

It is rumored that Larry Yancey, New York's chief detective, and Sammy Baldwin, the district attorney, are going to move back to Turkey Tail.

Ralph Orders, pace setter of the high fashion dress industry will be present with his outstanding model Glenda Greer and his best designer Linda Michaels.

Sarah Fullwood and Brenda Surratt are co-managers of the local movie theater, where the latest movie, "Miss Giggles" is playing.

Governor Jimmy Benfield and his personal secretary, Phyllis Hensley, are leaving Raleigh for a short while in order to attend the gathering.

I was glad to hear that there is still a store near the school. Mac Poteat, the new proprietor, has named it Mac's IGA. It is reported that he is planning to run a chair lift to the high school.

Teachers Margaretina Caldwell, Linda Surratt and Brenda Wallace will also arrive from California for the reunion.

Mike Buckner, Bobby Mangum, and Alan McGalliard, owners of the city's transit system, have a franchise with Winters' Studios for transporting Glenn's scenery used in filming the epic, THE LOVERS. The stars of this production are Jerry Crawley, Bracey Bobbit, Dana Michaels, and Libby Bridges brilliantly directed by Mike Causby.

My classmates have really gone far in the world since we last saw one another in 1967, and I know they will continue to do so.

Officers: Christine Brewer, President; Susan Hildebran, Vice-President; Carol Sparks, Secretary-Treasurer

Juniors

Elizabeth Allen
Larry Beach

Connie Anderson
Blan Benton

Robert Arrington
Linda Berry

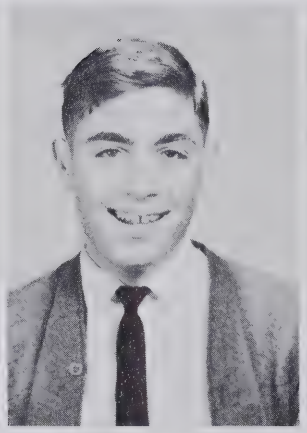

Elsie Barrier
Jane Black

Roberta Barrier
Christine Brewer

Doug Brittain
Torrell Bryant

Jackie Brittain
Pat Burleson

Wilburn Browning
Wayne Burnette

Broshell Caldwell
Gail Clontz

Mike Caldwell
Sarah Clontz

Alvin Carpenter
Mary Compton

David Chapman
Danny Cook

Ronnie Cloer
Alvin Crawley

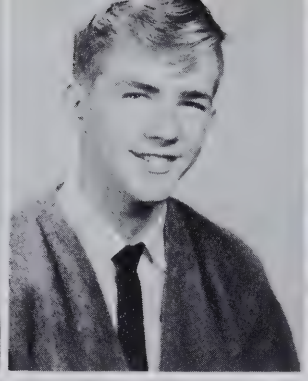
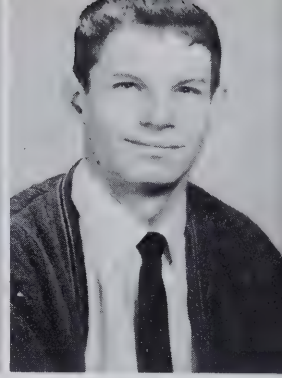

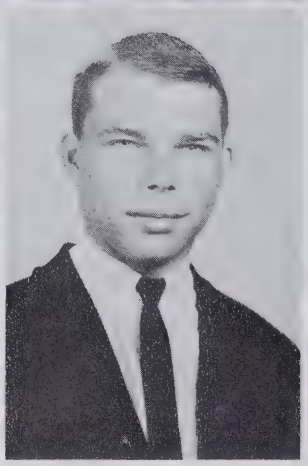

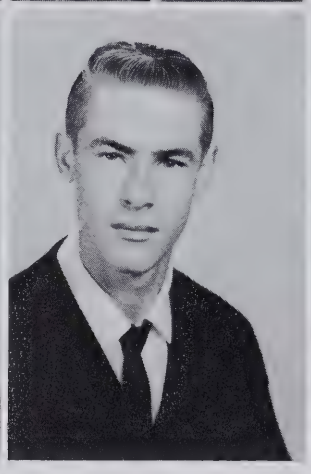

Barbara Crowder
Doug Brittain

Janice Dale
Junior Epley

Sue Dellinger
Leroy Epley

Robert Denton
Robert Epley

Don Dixon
Pansy Evans

Billy Farris
Nancy Freshier

Wanda Farris
Sylvia Garrison

Jim Fowler
Carroll Greene

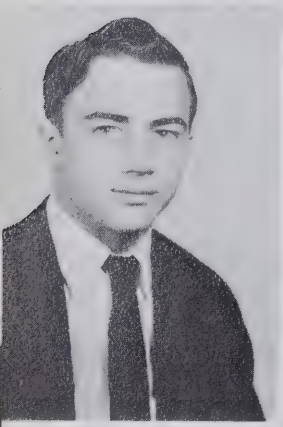

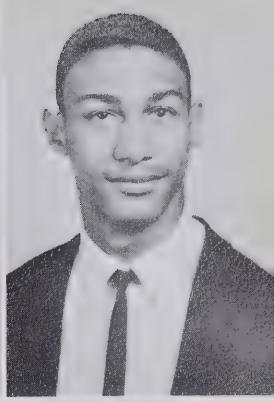

Patsy Grey
David Harvey

Marilyn Gwen
Sandra Henry

Hubert Hardy
Susan Hildebran

Pat Jackson
Trula Lowdermilk

Tim Jarrett
Wanda Lytle

Janice Jenkins
Aileen May

Steve Johnson
Jo Ellen Mauney

Linda Lane
Garry McCurry

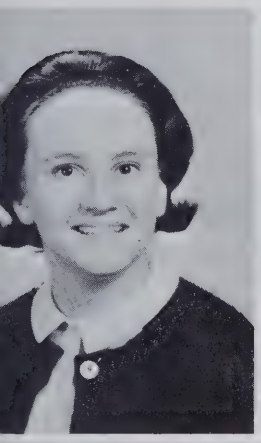
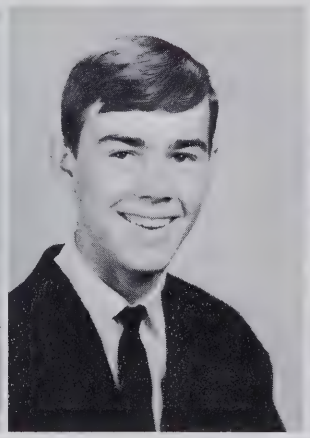
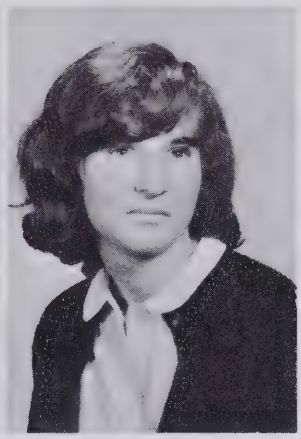
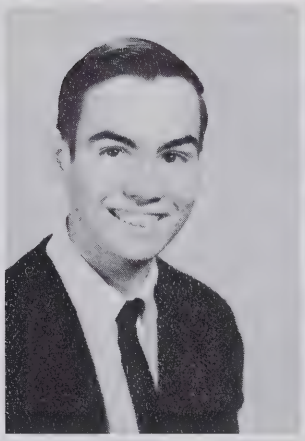

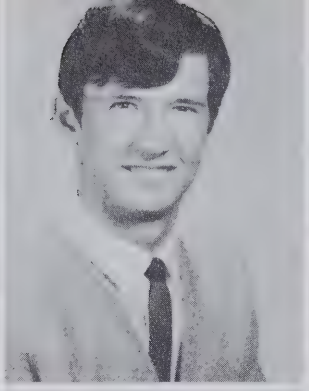
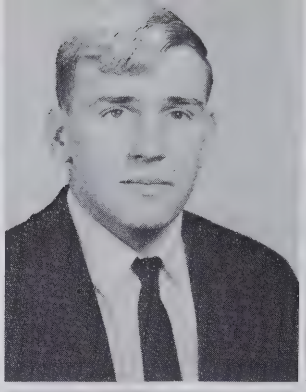

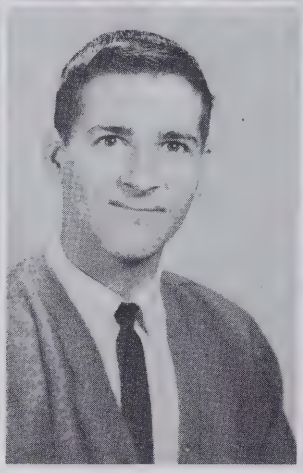

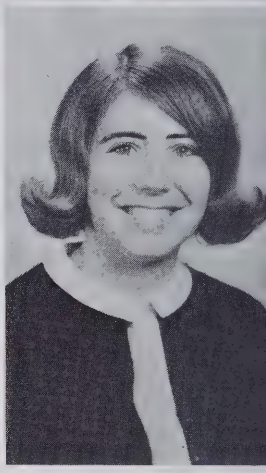

Constance McDowell
Carol Michaels

Chris McGalliard
Janice Morrison

Greg McGee
John Mull

Gloria Metcalf
Kathy Mull

Linda Meisenheimer
Rama Orders

D.C. Patton
Kenneth Patton

Dean Poteat
Ida Mae Pitts

Kathy Patton
Dennis Poteat

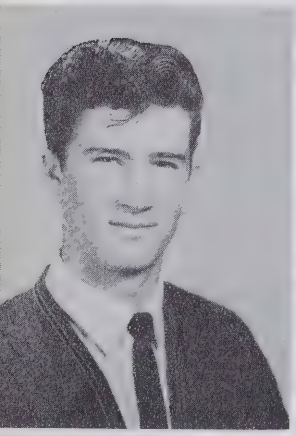
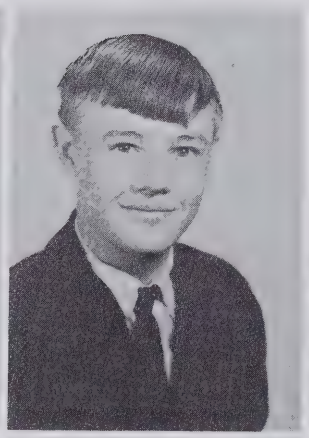
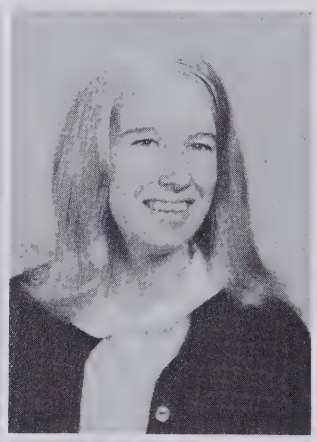
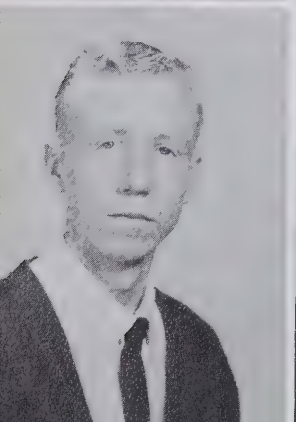

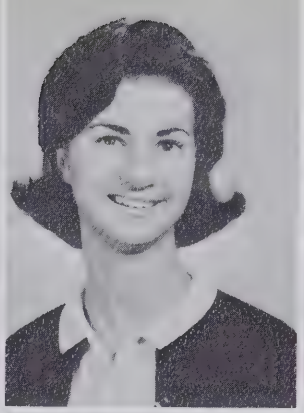
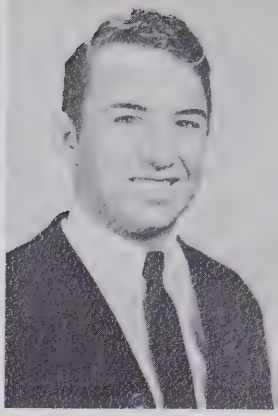

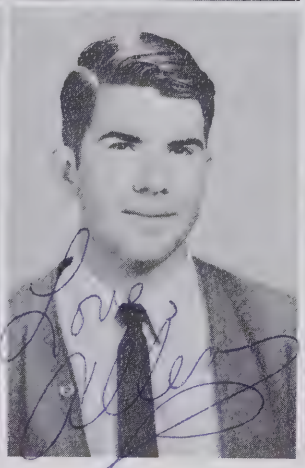
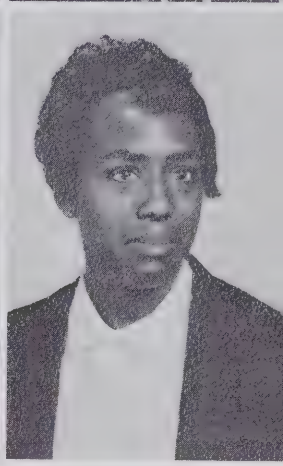

Carolyn Pritchard
Karen Ragan

Sheila Pyatte
Allen Reep

Bruce Queen
Nellie Rhynhart

Reid Scott
Leslie Smith

Otis Shade
Rose Ann Smith

James Sisk
Susan Smith

Barbara Smith
Bobby Sparks

Frances Smith
Carol Sparks

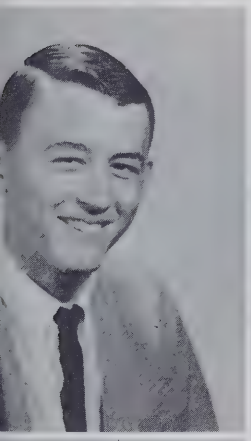
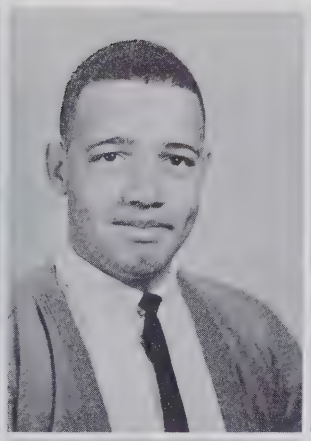
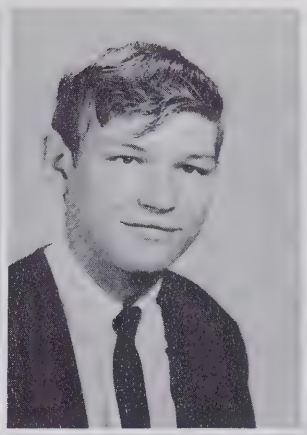
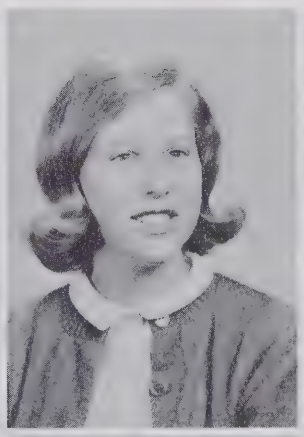
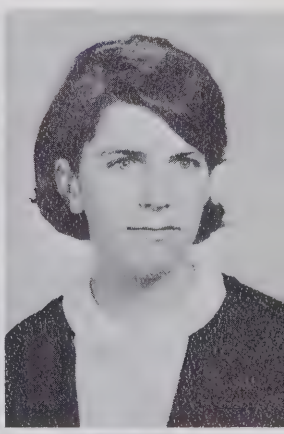

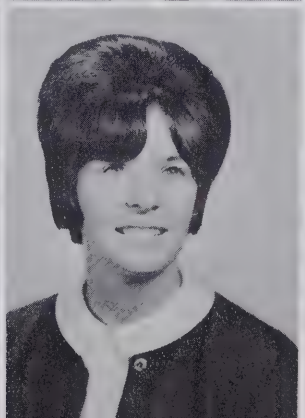

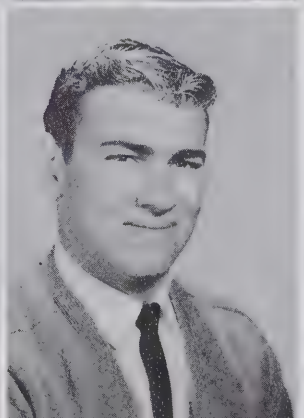

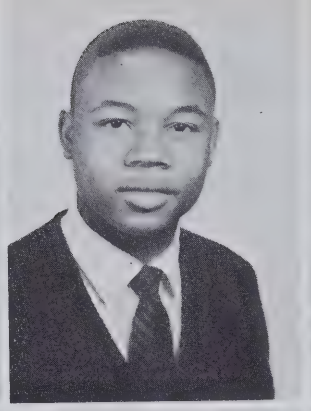
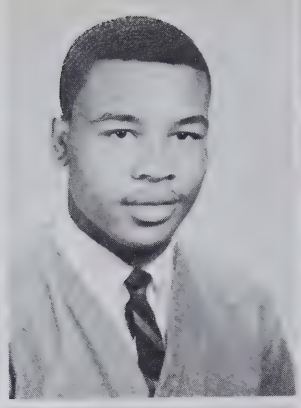

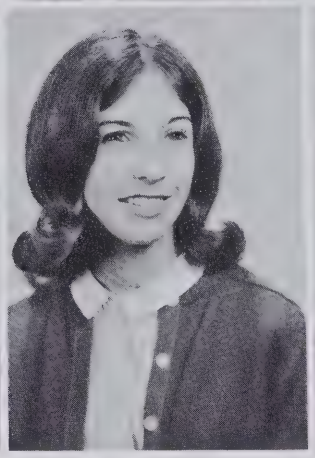

Tommy Staver
Carolyn Thomas

Dennis Stillwell
Linda Toney

James Summers
Sarah Wallace

Odele Summers
Wanda Waters

Mamie Tate
Rosa Watkins

Ann Wintzer
Judy Yount

Get IT Connie !!!!

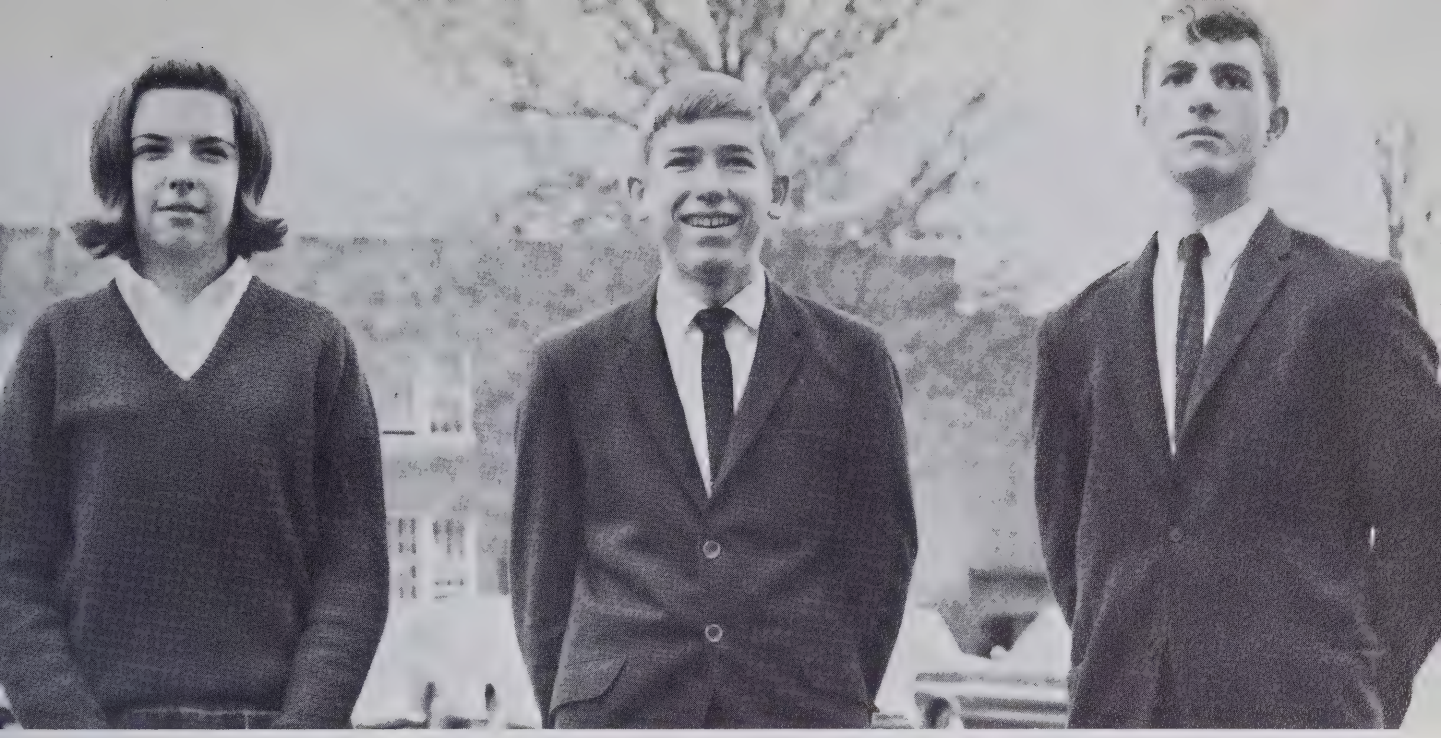

Officers: Bud Lail, President; Ted Mull, Vice-President; Trecia Mulwee, Secretary-Treasurer

Sophomores

Frankie Abner
Steve Branch

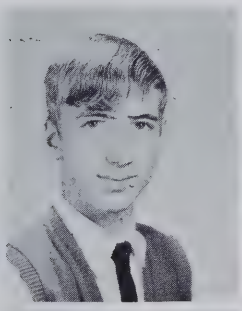

Lynn Arrowood
Diane Brittain

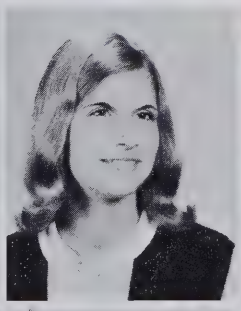

Mary Baxter
Larry Biggerstaff

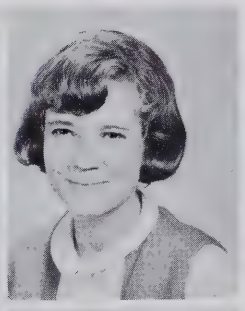

Johnny Beaver
Mike Bennett

Buster Beck
Sylvia Benfield

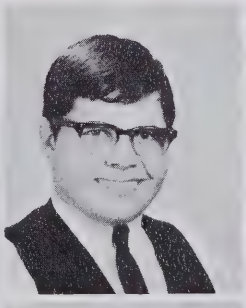

Butch Bowman
Lee Benfield

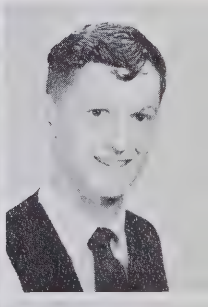

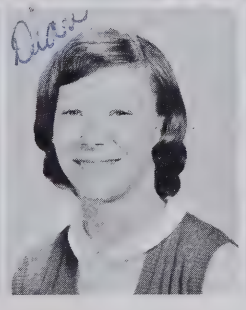

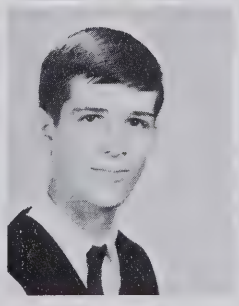

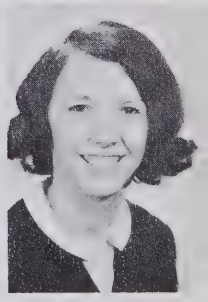

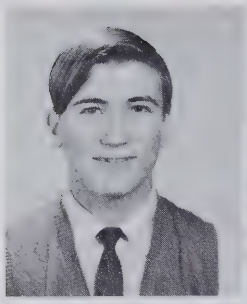
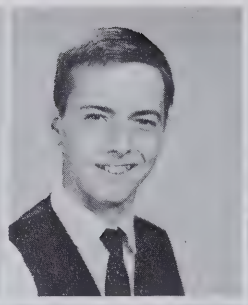
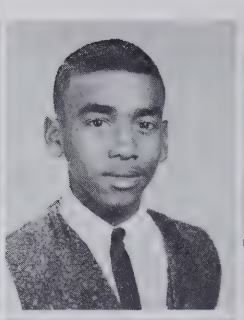
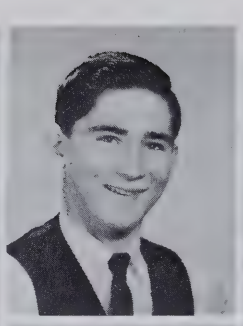
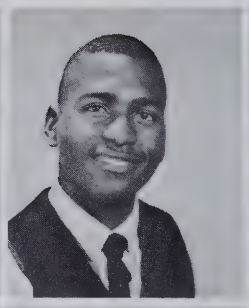
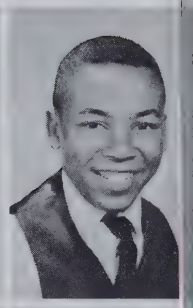

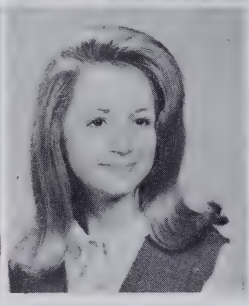
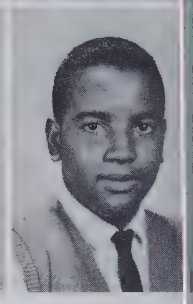

Barry Brown
Carol Carswell

Dick Browning
Steve Carswell

Robert Bryant
Carolyn Causby

Ronnie Buckner
Linda Childers

John Cantrell
Jettie Clark

Tommy Carpe
Jackie Conley

Lester Cooper
Sandra Dale

Delores Costner
Ethel Davis

Cathy Crooks
Kenny Dellinger

Bobby Creasson
Stanley Epley

Randy Dale
Janie Farris

R.W. Dale
Marlow Farris

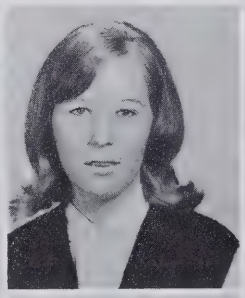
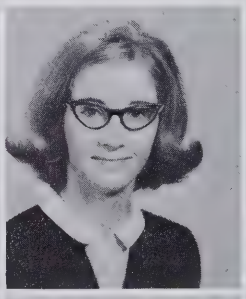
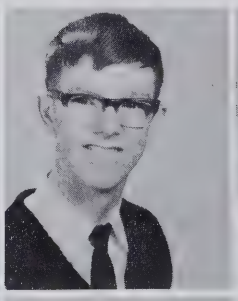
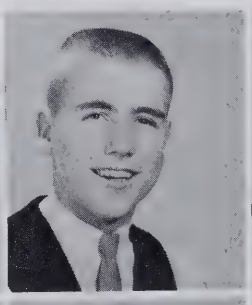
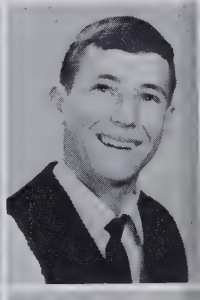

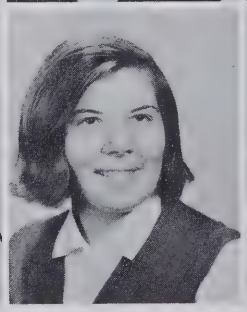
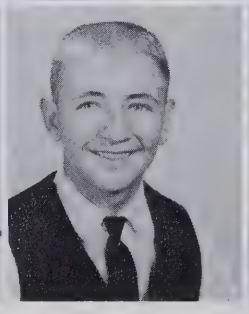
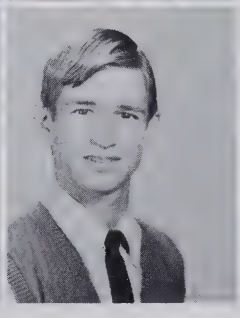
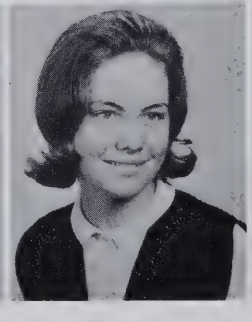

Connie Fox
David Gwen

Gary Fox
Glen Gwyn

Sherrie Francum
Gene Hallyburton

Martha Fullwood
Patricia Hardy

Dudley Greene
Virginia Hastings

Anita Guigou
Bobby Hensley

Steve Henson
Vonnie Jordan

Katrina Herman
Dale Keller

Wanda Holland
Bud Lail

Andrea Hoyle
James Lytle

Barbara Huffman
Bonnie McCombs

Paul Jordan
Edith McCurry

Herbert McDowell
Ruby Morrison

Peggy McFalls
Lonie Moses

Steve McIntosh
Ted Mull

Barbara McMahan
Trecia Mulwee

Sue Merrill
Mike Orders

Sarah Morgan
Sandra Orders

Lynda Parker
Ronnie Poteat

Frances Patton
Vance Poteat

Kay Patton
Timmy Powell

Pat Perkins
Butch Queen

Cheryl Ann Pitts
Margie Roper

Martha Poole
Judy Ross

Rita Scott
Larry Smith

Warren Scott
Billy South

Libby Shearin
Betty Stacy

Micky Shell
Sonny Stewart

Brenda Shelton
Janet Teague

Connie Smith
Angie Vance

Henry Wallace
Johnese Williams

Virginia Watkins
Phillip Wilson

Steve White
Ricky Wise

Terry White
Sammy Wiseman

Harry Lee Orders, Pres; Victor Poteat, Vice Pres; Ricky Auldredge, Secretary & Treasurer.

Freshmen

Denise Anderson
Ricky Auldredge
Mildred Beam
Barbara Berry

Janice Bollinger
Steve Bradshaw
Becky Brewer
Patricia Bridgman

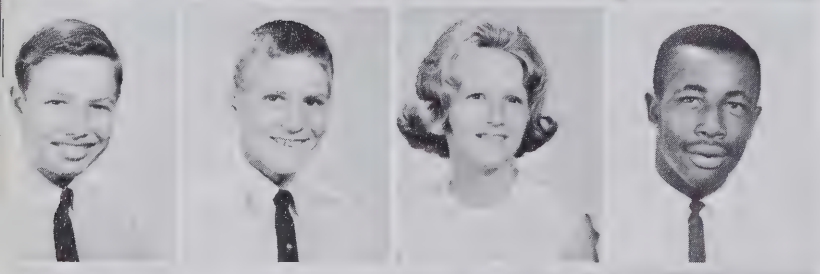

Archie Browning
Larry Buff
Brenda Burnette
Gene Caldwell

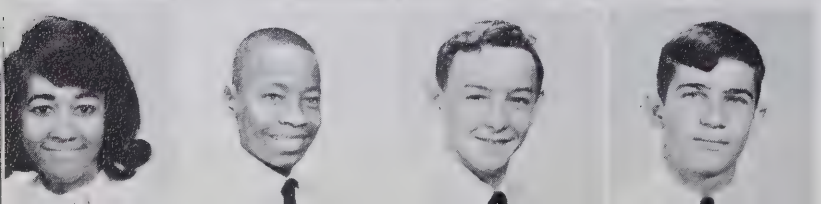

Carolyn Carpenter
Larry Carpenter
Johnny Childers
Wayne Clontz

Nancy Cook
Lavone Costner
Charles Cresaun
Beatrice Crowder

Loretta Denton
Susan Duckworth
Chuck Egner
Elaine Elder

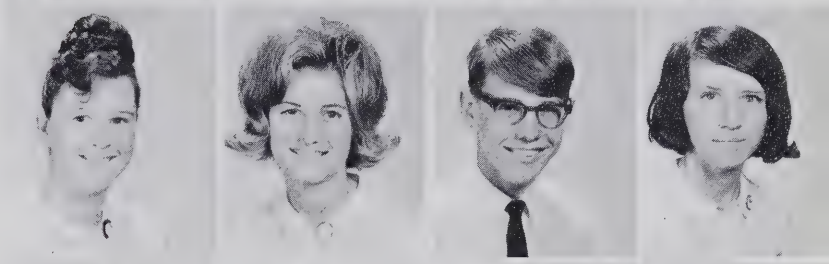

Sharon Elliot
Donnie Epley
Dwight Farris
Ellen Farris

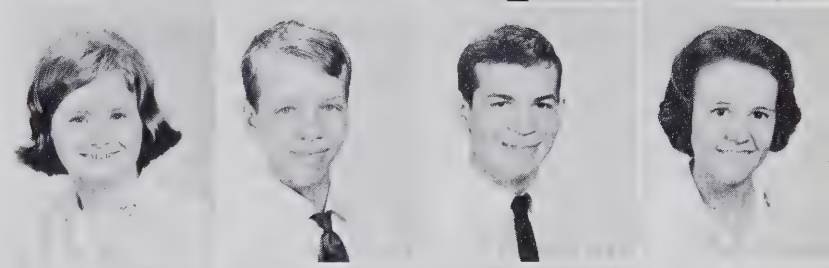

Eugene Flowers
Mike Fowler
Linda Freshour
Betsy Gibbs

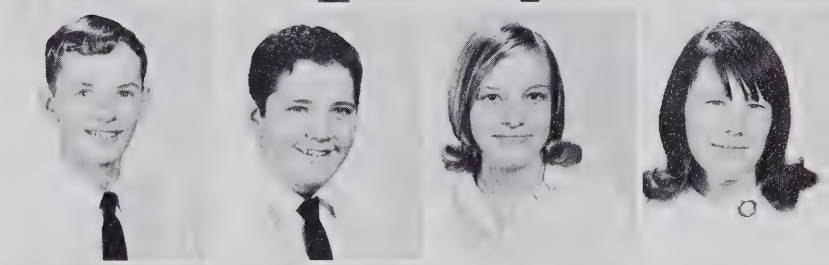

Delores Green
Paul Green
Sylvia Green
Cooter Griffin

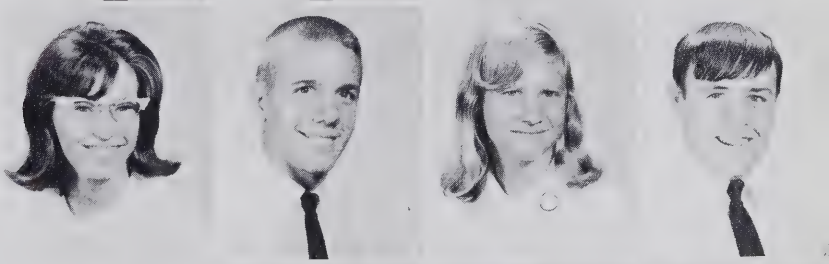

Diane Gurley
Juanita Haney
Bobbie Hannah
Ronald Hardin

Mary Hardy
Candy Harris
Phillip Harrison
Elaine Harvey

Jo Anne Head
Lois Hemphill
Steve Henry
Wayne Hipps

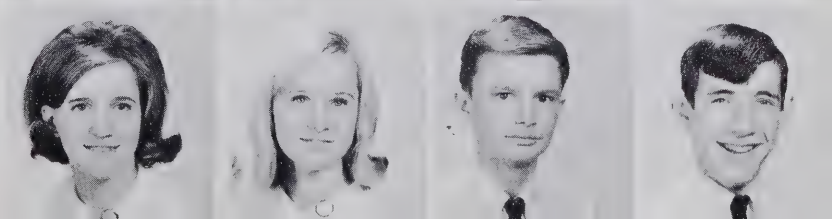

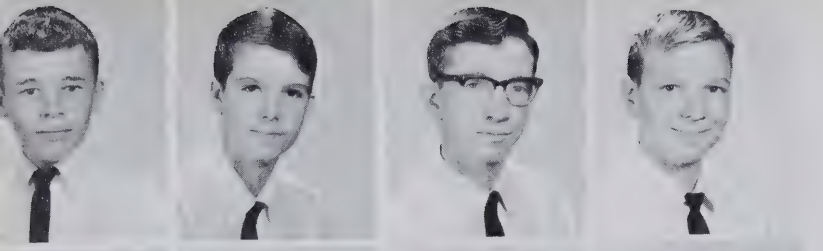

Franklin Hise
Garry Holder
Donald Holland
Henry Houk

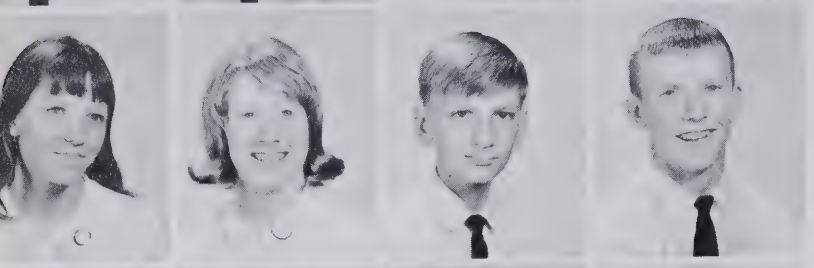

Adaire Hoyle
Lela Hyatt
L. D. Jaynes
Wayne Johnson

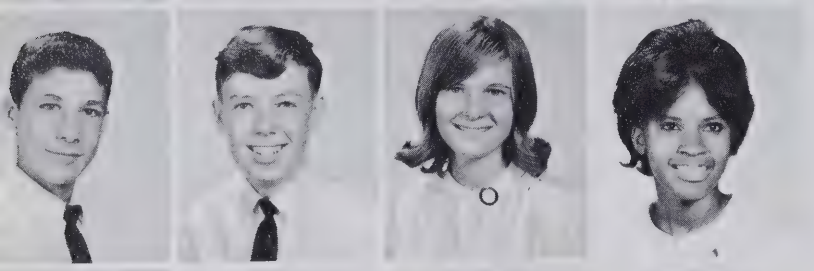

Charles Keever
Billy Lane
Susan Leonard
Tressy Lipscomb

Gene Lowdermilk
Connie Lytle
Millie Maloney
Gordon Marshall

Raymond McDowell
Virginia McKesson
Joe McKinney
Loretta McNeil

Ray Merrill
Carolyn Michaels
Doug Michaels
Henry Moore

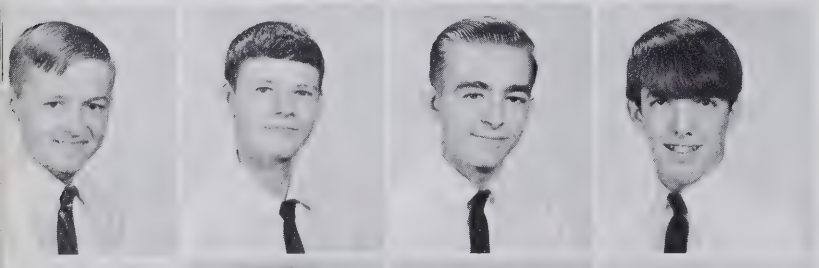

Mike Moses
David Mull
Billy Norman
Ronnie Norman

James O'Neil
Peggy O'Neil
Carlos Orders
Harry Lee Orders

Judy Orders
Pat Orders
Marie Partin
Kenny Patton

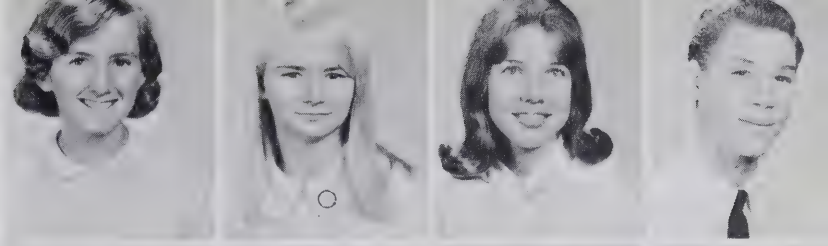

Diane Perkins
Andy Pitts
Mary Pitts
Sandra Pitts

Victor Poteat
David Powell
Libby Powell
Vicki Presnell

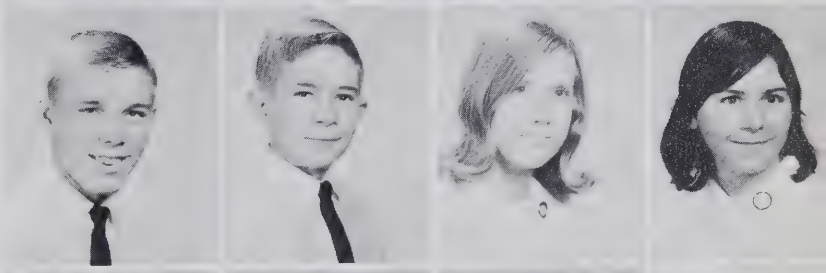

Susan Pressley
Patricia Ramsey
Gary Reese
Harold Robinson

Eddie Rogers
Bobby Rutherford
Alan Scott
Wayne Scott

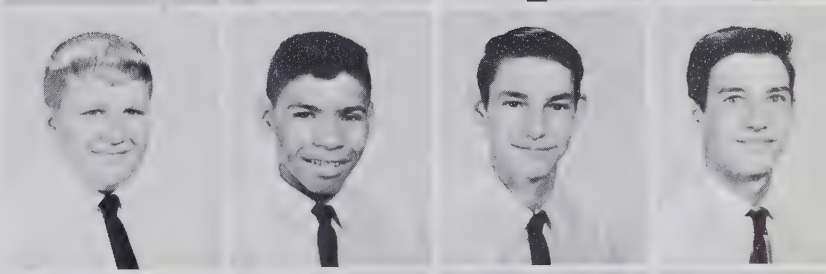

Randy Sisk
Brenda Smith
Bruce Smith
Tommy Smith

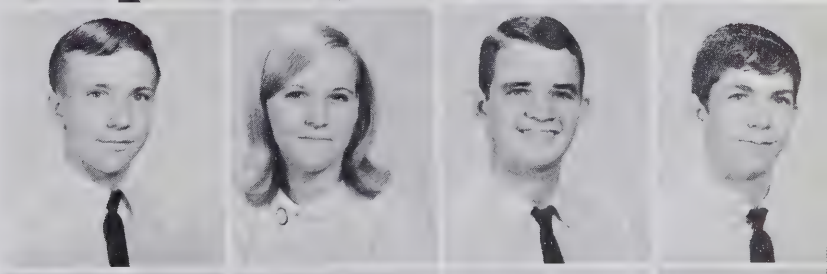

Connie Staver
Wanetta Surratt
Debra Tate
Betty Jo Taylor

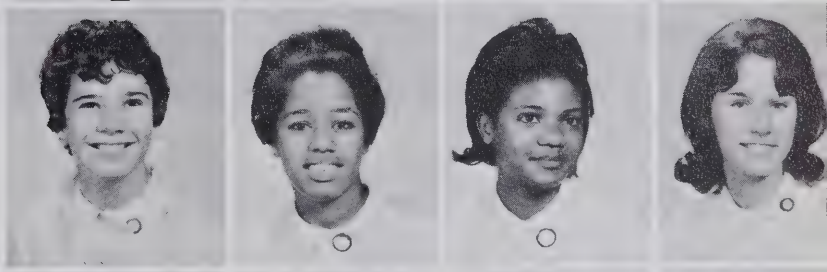

Janice Taylor
Venice Thomas
Maxine Wallace
Leonard Waters

Mary Whisenant
Frances Whitener
David Winters
Joyce Wise

Sarah Wise
Betty Woods
Bobby Woods

Could these be freshmen????

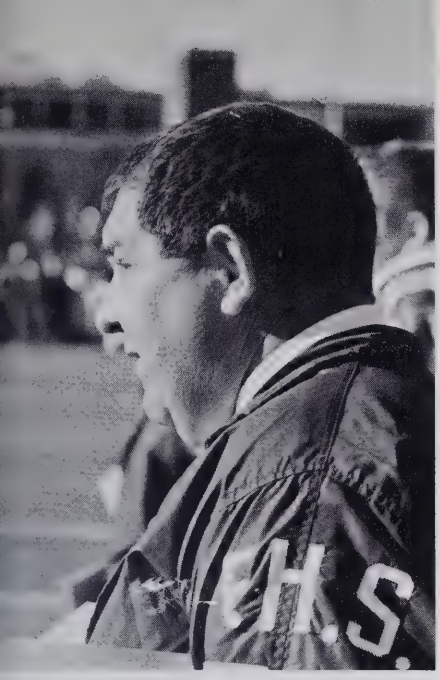

Our number one coach!!

A Flash Back On . . . Sports

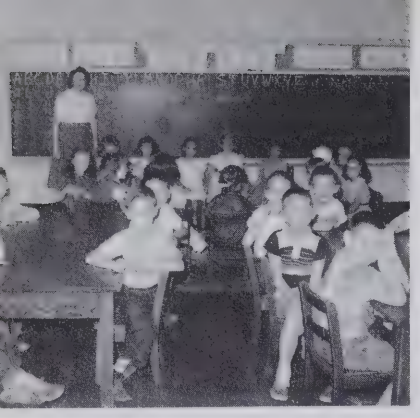

In PAST Years . . .

The Senior Class

As we are TODAY . . .

Of '67

Compliments of

BURKE FARMERS COOPERATIVE DAIRY

Morganton, N. C.

Compliments of

HIGHLANDER LTD.

Knitted Garments

Glen Alpine, N. C.

Compliments of

THE PATIO DRIVE-IN

Morganton, N. C.

Compliments of

ADLER'S

BETTY LOU

LYNN'S

WEBB'S STUDIO

Photography

Morganton, N. C.

KINCAID'S SUPPERETTE

"Where your $ Has More ¢'s"

Groceries & Meats

Phone HE 7-0464

GARNER-WILLIAMS STUDIO

108 1/2 West Union St.

Morganton, N. C.

Accent on Quality . Portraits

. Commercials

Phone 433-0211 . Weddings

WESTERN AUTO ASSOCIATE STORE

Morganton, N. C.

WIZARD - Home Freezers, Refrigeators, Washers

TRUETONE - T.V.'s, Radios

Bikes, Trikes, Toys

Guns, Ammo, Pistols

Compliments of

HOLIDAY LAUNDRY

Morganton, N. C.

Compliments of

MORGANTON TIRE STORE INC.

Goodyear Tires - R. C. A. T.V. & Appliances

Morganton, North Carolina

MIMOSA INSURANCE AGENCY, INC.

Insurance Specialists

Paul S. Cash, Manager

Telephone 437-5357

Morganton, North Carolina

Compliments of

KELLER'S I. G. A.

FOOD STORE

Glen Alpine, North Carolina

BURKE COUNTY SAVINGS

AND

LOAN ASSOCIATION

Shadowline

SHADOWLINE, INC.

Lingerie you'll like near you!

Morganton, North Carolina

GREENE'S SURFSIDE 66

Authorized Mercury Outboard Dealers

Gas - Oil - Picnic Supplies - Boat Rentals

- Keep Private Boats -

All Types of Fishing Baits

Get the Best

plus

Courteous Service

at

SUPERIOR PETROLEUM

& FUEL COMPANY

Phillips 66

Distributors

Phillips 66 Products

Dial 437-0636

Morganton, North Carolina

HENREDON FINE FURNITURE

Custom Quality at Practical Prices

Factories at

Morganton, High Point, N. C.; Grand Rapids, Michigan

Skyland Textile Company

mfrs. of: Buster Brown® garments

FOR BUSTER BROWN TEXTILES, INC.

PITTS' LUMBER, INC.

Glen Alpine

North Carolina

Compliments of

CORNWELL DRUG STORES, INC.

Rexall

100 West Union Street

Morganton, North Carolina

We Give S & H Green Stamps

REEP'S JUNCTION

Groceries * Feed * Meat

PERKINS GROCERY

Quality Meats-Fruits and Vegetables

Hiway 70, Morganton

Phone HE 7-6071

HILDEBRAN'S T. V. SERVICE

Authorized Admiral Dealers

Phone 437-1966

Compliments of

JONES FURNITURE CO.

"Complete Home Furnishings"

P. O. Box 42

Morganton, N. C.

THE FASHION SHOP

Morganton, North Carolina

WILMA'S FLORIST

Flowers For All Occasions

Weddings With Personal Service

Highway 70 West
Phone HE 7-5818

Morganton, North Carolina

KIBLER'S DRUG CO.

Courtesy is Part of our
Business

GREGORY JEWELERS

Watches - Diamonds - Silver

110 North Sterling St.
Morganton, N. C.

Members of National Bridal
Service

Compliments of

THE NORTHWESTERN BANK

Serving Burke County
at
Morganton - Drexel - Valdese

C & L BUILDER'S SUPPLY

Custom Built Cabinets

Building Supplies

General Contractor

Fleming Drive
HE 7-1803

BERNARD PONTIAC-CADILLAC CO.

Catalina and Mighty G. T. O.
G. M. C. Trucks
Tempest
Grand Prix Sport Coupe

Telephone HE 7-0932
East Union Street

Morganton, North Carolina

CITY MOTOR CO.

Pontiac Sales & Service

874-6621

Valdese, North Carolina

WALT'S INDEPENDENT SERV. STA.

Gas - Oil - Tires

Batteries - Ice - Coal

Electric Motors Repaired

Rt. 1, Box 474 Morganton,
North Carolina

CUTTING-CROSS CHEVROLET INCORPORATED

CHEVROLET

Sales Service

Burke County's Volume Dealer
Phone HE 7-4231

West Union Street

Morganton, North Carolina

MORGANTON SAVINGS AND LOAN ASSOCIATION

203 Queen Street

Telephone HE 7-1426

Savings Accounts Insured
by

Federal Savings and Loan Ins.

Current Dividend Rate 1/2%

BELK-BROOME CO.

"The Home of Better Values"

Phone HE 7-3681

Morganton, North Carolina

BURKE-LUMBER CO.

General Contractors

Lumber and Building Materials
Quality and Service

Phone HE 7-1201

Morganton, North Carolina

UNION HARDWARE CO., INC.

202 West Union St.

Morganton, N. C.

HAHN'S DRIVE-IN CLEANERS

The Only Exclusive Shirt Service
"AS YOU LIKE THEM"

Phone HE 7-0894 102 Avery Avenue

MORGANTON, N. C.

Compliments of

SPAKE PHARMACY

Colonial Shopping

Center

BROADWAY ATLANTIC

921 E. UNION ST.

N. C. Inspecting Station No. - 7080

Where your safety is our concern

FRIGIDAIRE APPLIANCES

ALMAN-HAYES FURNITURE CO., INC.

RETAIL

120-122 S. Sterling Street

Dial HEmlock 7-0944
Morganton, North Carolina

Compliments of

HOOD'S PHARMACY

401 S. Green St. Morganton, N. C.

Phone 437-5814
Registered Pharmacist
John D. Hood

Compliments of

HOME CREDIT COMPANY

205 North Sterling Street

Morganton, North Carolina

Telephone: 437-6534

GORDON MOTORS

Phone 433-0672

For The Cleanest Used Cars in
Burke County

Hyway 70 East & Fleming Drive

Gordon L. Marshall
Owner

Rt. 4, Box 900
Morganton, N. C.

Compliments of

ENGLAND WHOLESALE

Candies - Tobaccos - Drugs - Notions

Rt. 1 Jamestown Rd.

Phone 437-0629 -- 437-5828

Compliments of

BARRETT'S ESSO

Tires - Batteries - Accessories

Fishing & Hunting Licenses

Mechanic On Duty
Phone HE 7-9803

KIMBRELL'S INC.

Styles & Terms to suit

the young Homemaker
HE 7-1668

Morganton, North Carolina

Compliments of

HENNESSEE'S STORE

Phone HE 7-5282

Glen Alpine, North Carolina

GILES MOTORS

Ford - Mercury - Falcon
Authorized Dealer
R. J. "Buddie" Giles, Owner

Telephones: Office HE 7-3911 - Service HE 7-5822
Morganton, North Carolina

Every City has a leading
Store . . . in Morganton it's

BURAND'S

STEELE RULANE GAS SERVICE

Phone HE 7-0680
Hickory - Lenoir

Morganton, North Carolina

CHARLES G. POTEAT, JEWELER

Jewelry-Silver
Crystal-China-Gifts
HE 7-1404

Morganton, North Carolina

CRESCENT FLOWER SHOP

We Specialize In Quality Flowers

HE 7-5124 & HE 7-0983

220 West Union Street

Morganton, North Carolina

by Drexel

Drexel
FURNITURE
COMPANY
DREXEL, NORTH CAROLINA

WORLD'S LARGEST MANUFACTURER OF QUALITY BEDROOM AND DINING ROOM FURNITURE

CLINIC DRUG STORE

Glen Alpine

Open Week-Days 9 til 6 -- Sundays 1 til 6
Prompt Film Service

We Fill all Doctors Prescriptions

Free Green Stamps

Compliments of

HENNESSEE'S BARBER SHOP

Glen Alpine, N. C.

Compliments of

PON'S TIRE SERVICE

Glen Alpine, N. C.

ROGER'S TEXACO

Trust Your Car To The Man Who Wears
The Star

Miss
I know you are one of the
finest Band Directors
I've ever seen in my life.
You've really got a good div
into your work. I really put yourself
a very fine person. I know you are
privilage of working with you these years.
I know you have the land because you couldn't
put as much into it.
Lets create a great big I next year
number I Band Director.
GOD Bless Ya
Diane Bittner
P.S. I'm right behind you.

Dear Miss Thomasson,

In a few days, I will be graduation and leaving something wonderful behind. Yes, it has been wonderful being under you for the past six years, and I have been taught many rewarding things. All those after school and night practices really helped me, more than you will know. When I came to Elles Alpine, I didn't care too much for the band, but then, something changed that and it is my one desire to see another #1 next year but I won't be here.

I don't know how to say "thank you" for all you have done for me in the past. I truly, from the bottom are thankful that you have taught me what I know. I shall carry it with me for ever, not forgetting any if I can help it.

Good luck in the future with both Band and Glee club. I truly give you my best luck.

How you have put up with me these past years I'll never know. ~~Maybe~~ May be you pretended I wasn't there, closed your ears or something, I don't know what it was but I have enjoyed it truly. I look forward to coming back and seeing you next year.

Thank you again Miss Tomasson, for everything

God bless you, our Supervisor
Band Director

Gary Scott
Sr. '67

Miss Thomson,

This year has really been complete since the band made a superior. Everyone has really tried this year but we couldn't have done it if you hadn't been behind us. You are a superb director and should mold the upcoming members into a real band.

A friend,
Vic Potter

Dear Miss Thomasson,

My!! How this year has flown. We've worked hard + I suppose, played hard this year in both Glee Club + Band, + I suppose it has payed off. I must thank you from the bottom of my heart for all the pushing you have done this year without you, we at Glen Alpine would not have any music to, how could I say it, "soothe the savage beast". Music, I feel, is an universal language + I certainly appreciate all you help in making this year as it was as to develop my love for it. Your untiring efforts in both Band + Glee Club have certainly been realized in these organizations, for perhaps they are the best on campus. May you continue to build upon these wonderful organization. May God Bless + Keep a wonderful Music teacher always in His infinite wisdom + care.

Your music student always,

Allen Rep Jr 66-67

GAME

33557004471793
RNC 371.897 GLEN ALPINE 1967
Turkey Tail : (Glen Alpine
High School)
12780418
33557004471793
RNC 371.897 GLEN ALPINE 1967
1/21/2022

BURKE COUNTY PUBLIC LIBRARY SYSTEM
3 3557 004471793